THE LINKS

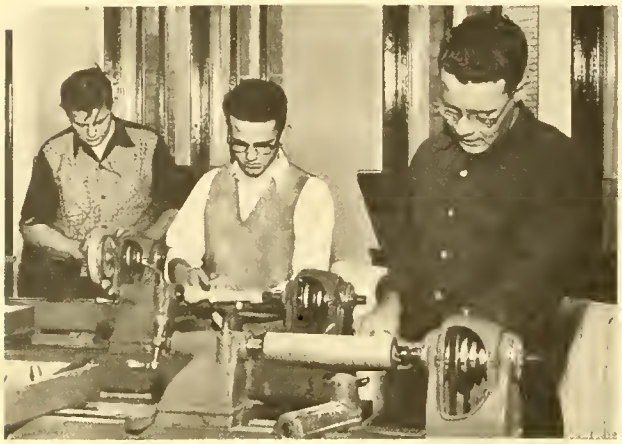

GEN

ALLEN COUNTY PUBLIC LIBRARY
3 1833 01850 9932

Ray Daley

GC
978.202
L63LHS,
1954

John Lacks
"54"

To a good kid
from a better one
Gerald
Sayker

Dear Ray
I don't know what's
left to say in this day
and age in a meeting
like this. Good luck
Tony Camp

Best of luck
in the future
Fred Powell
"54"

STAFF

Patricia Cooper
Editor

Karen Newton
Senior Editor

Lee Anderson
Business Manager

Clair Morgan
Artist

Dorothy Beechner
Writer

Barbara Church
Writer

Ann Louise Eno
Writer

Roger Naegele
Writer

Roma Leichner
Typist

Priscilla Lowe
Managing Editor

Kay Deppen
Photography Editor

Bernie Mintz
Chief Photographer

Jerry Brownfield
Photographer

Cecilia Carter
Writer

Harry Dingman
Writer

Sylvia Gease
Writer

Darrina Turner
Writer

Carol McMullen
Typist

Lots of luck Roy
(I'll see you next year)
Lloyd Donahoe

ADVISERS

Carl Manthey
Photography

Robert Munger
Editorial

Mildred Waide
Business

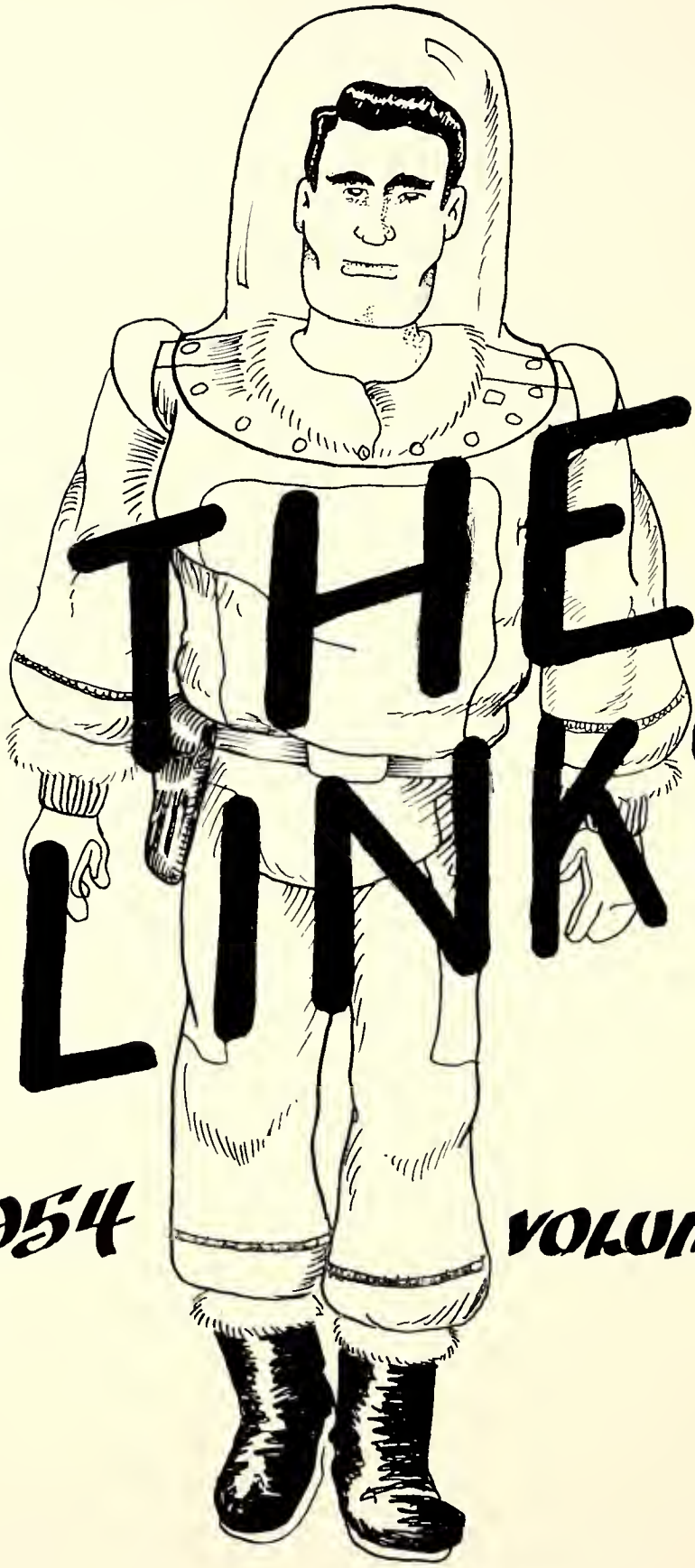

THE LINKS

1954 VOLUME 38

The spaceman, Links! Even to you who are not science-fiction fans, we hope to open the door to imaginative wanderings. In the 1954 Links, by means of our ship, the Links, and its passengers and crew, we will fly into outer space to our destination, graduation.

On this imaginary journey we find the school administrators are pilots who direct and steer our way, our teachers as the crew who keep the ship moving, and we, the students, are passengers.

Now—put on your space helmets and prepare to blast off!

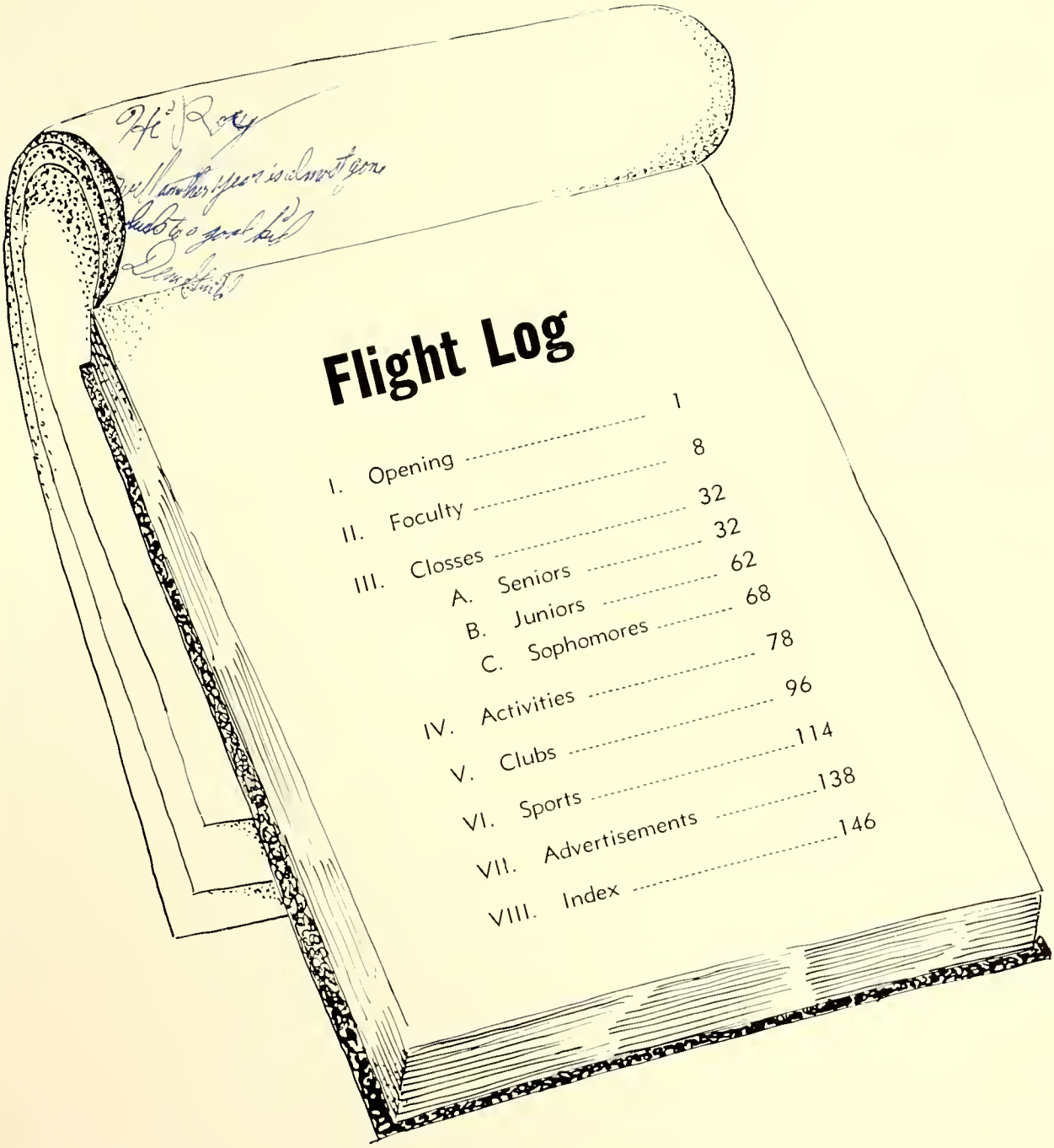

Flight Log

I. Opening 1

II. Foculty 8

III. Closses 32

A. Seniors 32

B. Juniors 62

C. Sophomores 68

IV. Activities 78

V. Clubs 96

VI. Sports 114

VII. Advertisements 138

VIII. Index 146

Faculty

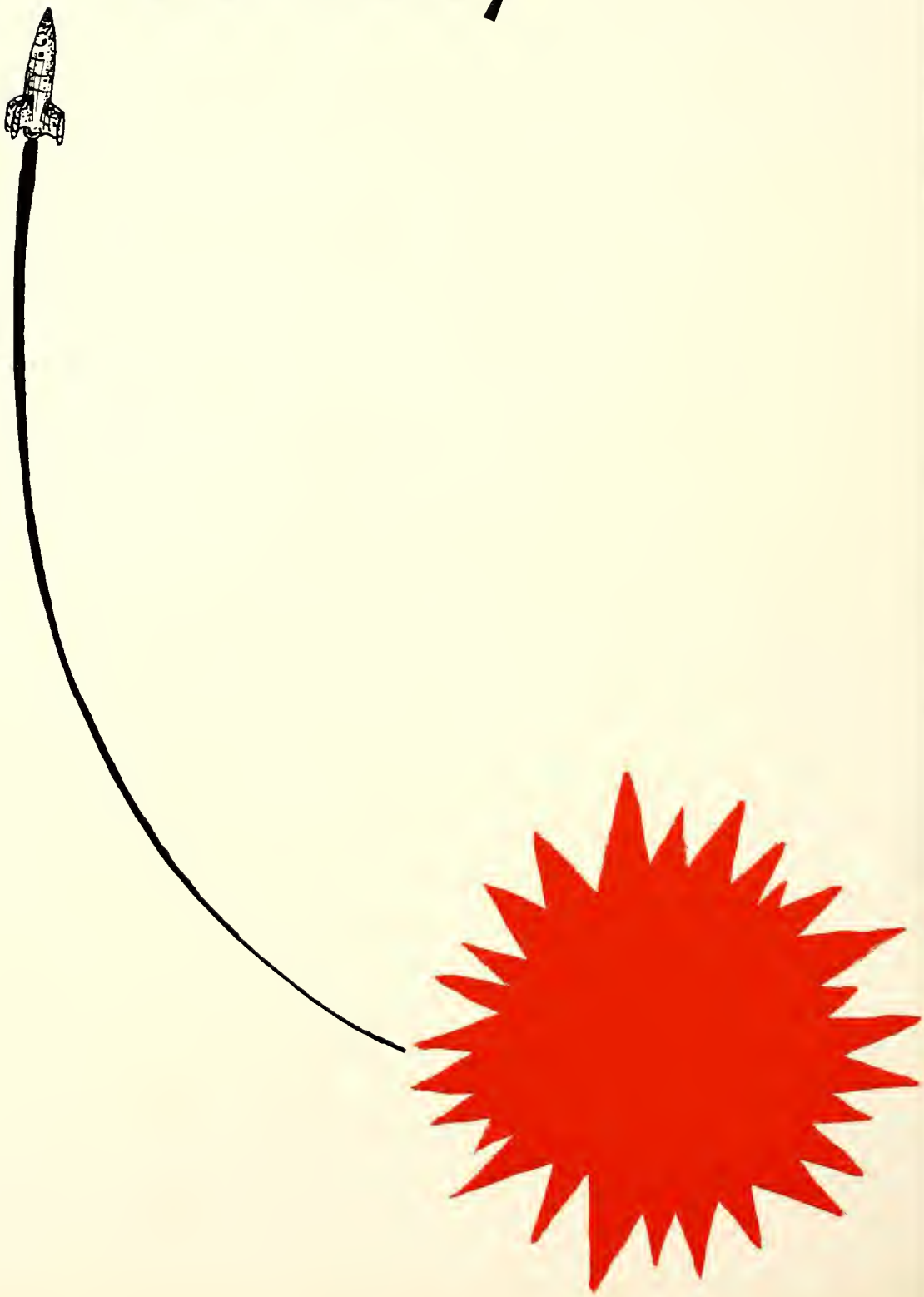

DR. STEVEN N. WATKINS
Superintendent of Schools

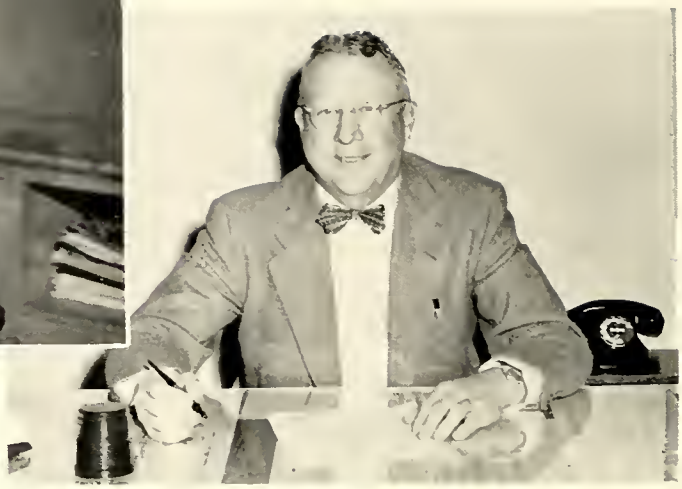

DR. RUDOLPH L. FREDSTROM
Associate Superintendent of Schools

Administrators-Responsible for Schooling

One of the primary functions of the Board of Education and the Superintendent of Schools is to oversee the development of new buildings and to provide better facilities for the entire public school system.

Within the past year additions and one completely new building were built. In the near future there are plans for the construction of the Southeast Junior-Senior High School, the Millard Lefler Junior High School and an Activities Building. This need for expansion has been caused by the addition of over 3,000 pupils in the past three years and the expectancy of approximately the same number in the next four years.

In addition to this the School Board and the Superintendent continue to formulate and refine the policies of the Lincoln school system and provide for the total educational program.

Board of education (from left) Dr. Paul Bancroft, Robert C. Venner, Dr. Steven N. Watkins, Elmer Magee, Dr. John P. Senning, Mrs. Rascoe S. Hill, and Warren T. Parker.

Showing the script used in the newscast tryouts to Sandra Finkle is William Bogar, principal.

Principals-Leaders in Schooling

In charge of keeping all the various divisions of the school running smoothly and efficiently is William Bogar, principal. His red shirt and black tie on game days are a good example of his interest in all the functions of the school. His name was added to Lincoln High's growing list of "VIP'S" this year when he was elected president of the Nebraska Association of School Administrators.

Always ready to help students with either a scholastic problem or a personal one are Miss Dorcas Weatherby and Otto Hackman.

Girls will be in contact with Miss Weatherby, girls adviser and assistant principal, and boys will see Mr. Hackman, boys adviser and assistant principal.

All three administrators help to make school life easier and more likeable to all 1700 students.

Checking over cumulative records is but one of the many duties of O. W. Hackman, boys supervisor and assistant principal.

Girls who are in need of any sort of advice find helpful counsel from Miss Dorcas Weatherby, girls adviser and assistant principal.

Diagramming, reading, and writing are all a part of the English courses taught by **MRS. MARY-LOUISE ALEXANDER,** shown here advising Barbara Beechner.

Keeping up with the latest events in Germany is **MISS VALERIA BONNELL,** German instructor.

Teachers are just like other people

In addition to teaching shorthand and typing, **MISS EULALIE BRATCHER** is the head of the assembly committee.

Students studying inventories and salesmanship find that **FRED BREMER'S** class room closely resembles a typical store.

JOHN BRUCE, history teacher and Debate Team coach, is probably musing over one of the many humorous incidents which are common in his classes.

No, it is not a judge with the scales of justice, but **MISS EDNA BRYAN,** who teaches mathematics and physics.

Registration is a trying time as **GUILFORD BURNHAM,** junior problems class teacher, Pat Hedglin and Elizabeth Carpender well know.

Visual aids and English make up the two subjects under the direction of **ALVA CAVETT.**

If there is some doubt about zig-zag lines, oblong circles or wide open spaces the man to consult is **DONALD BYORTH,** art teacher.

The point is, according to **FORREST CHRISTIANSON,** who teaches mathematics, that the study of algebra is not any harder than it looks.

Checking up on on important historical event in one of her many text books is **MRS. IRMA COOMBS,** history teacher.

Pressing problems are the property of **MISS WANDA CRAWMER,** sophomore problems teacher.

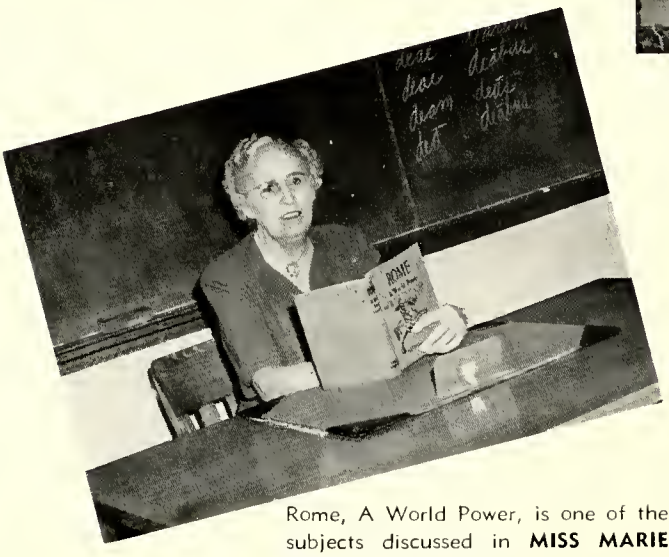

Rome, A World Power, is one of the subjects discussed in **MISS MARIE CROSS'** Latin classes.

They have likes and dislikes, pets and husbands or

If you are planning a trip to Mexico, be sure and consult **MISS TERESINA DANESE,** Spanish teacher, who has made several trips there.

Typing, one of the most necessary abilities in this day and age, is taught by **MISS DOROTHY DUMPERT,** who also teaches bookkeeping and shorthand.

Both inexperienced drivers and mathematicians take their problems to **MRS. LAVINA DVORAK,** driver education and mathematics teacher.

boy-friends and girl-friends.

Bridges and other geometrical designs are all part of taking mathematics, taught by **MISS EDITH ELLIS.**

Patterns, whether for dresses or a way of life, are discussed in the classes of **MISS ETHEL ETMUND,** home economics and health education teacher.

No, it's not a music class, it's just **MISS BELLE FARMAN,** head of the English Department, and some Shakespearean records.

CLARENCE EVANS, wood work and carpentry teacher, shows that books are helpful in teaching his students.

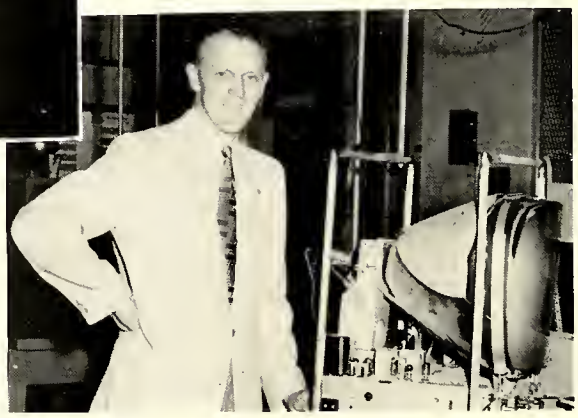

Pointing out some of the finer details of television is **CHESTER GAUSMAN,** radio and electricity instructor.

Music, mostly vocal, serves as the subject for the classes taught by **MISS DORTHEA GORE,** who also sponsors Clef Club.

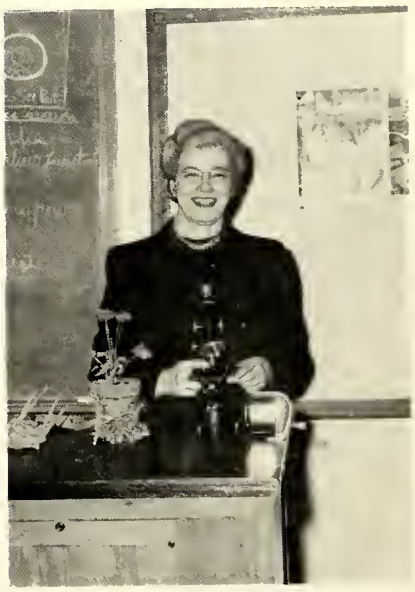

Showing her students how a microscope, a very important detail used in the study of biology, works, is **MISS LUCY GEIGER,** who teaches the subject.

Driver education and history are taught by **DARRELL GRELL,** one of the new teachers this year.

The French flag and magazines written in French help **MISS ELIZABETH GRONE** to show the way things are done in France.

Newspapers telling about current events are a handy implement used in the modern problems classes taught by **BUFORD GROSSCUP.**

Whether you've been late to class or just plain sick, everyone has been in touch with **MISS MARGUERITE GUNDERMANN,** attendance director, at some time during the school year.

Looking over one of his printing presses to see if everything is ready to go is **MORTON GUNDERSEN,** printing instructor.

New this year to Lincoln High, but not new to the subject of general business, is **MISS HELEN HAGENSICK.**

Pleased that her students have satisfactorily completed their examination is **MISS RUTH HALL,** mathematics teacher and faculty director of the Student Council.

From 8 a.m. they face the never-ending struggle of student versus teacher.

Preparing the next day's assignment is **MISS BETTY HECKMAN,** former graduate of Lincoln High who returned this year to teach in the Business Department.

"Off to the races" or some such expression could be heard as **O. L. HEDRICK** climbs into the driver training car in preparation for another class.

WALTER HUNTER, chemistry teacher, looks over his equipment as he prepares the next assignment for his "future scientists of America."

Do you have paranoia or paresis? If you want to know just what these strange words mean, see **MISS FLORENCE JENKINS,** history and psychology teacher who also presided over the Nebraska State Educational Association.

Ray — Best of luck
Bill Jensen

BILL JENSEN, head baseball coach, who also teaches students how to drive carefully, needs his whistle, whichever class he is teaching.

Teaching students to work with the rule instead of against it well describes the job of **ARVID JOHNSON,** drafting instructor.

With best wishes
A. H. Johnson

Explaining the accomplishments of Napoleon to Dorothy Glade is **MISS WILHELMINA JOHNSON,** history teacher.

A. Wilhelmina Johnson

Magazines help **MISS MILDRED KEMP,** home economics teacher, prove to Sharon Wood that if Christian Dior says skirts are shorter, skirts are!

Taking time from his files to smile broadly for the Links camera is **HARRY KUKLIN,** senior problems adviser and swimming coach.

Anything pertaining to the business world comes under the direction of **MISS ESTHER LEFLER,** head of the Business Department, shown here advising Shirley Overton.

And with a sigh of relief at 4:00 they escape to

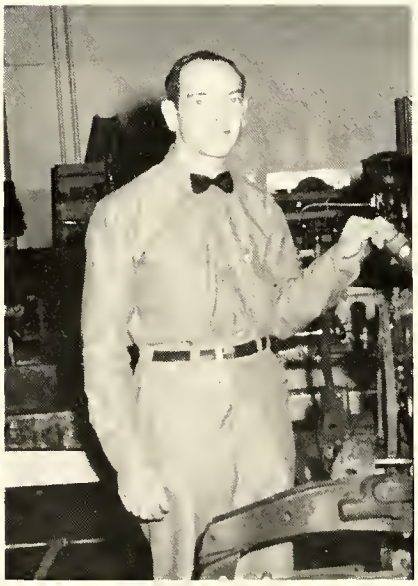

Automobile ailments can always be repaired in the auto shop, headed by **ALBERT LaMERE.**

Evidently **MAX LIEN,** English teacher and Mummers sponsor, wants his pencil to be really sharp for grading all of those tests.

A dictionary is always a great help to both English students and teachers as **MISS MARIAN McELHANEY,** who also sponsors Peppers, knows.

the privacy of their own homes.

Actual examples always help students to visualize problems, especially in the mathematics classes of **MISS GRACE McMAHON.**

Looking over the newest addition to the Links photography equipment is Kay Deppen, photagraphy editor, and **CARL MANTHEY,** Links photagraphy adviser and science teacher.

MISS IRENE MARTIN, English teacher, looks as if she almost enjoys checking papers, a necessary duty of any teacher.

"Ping pang, anyane?" **MISS HELEN JO MILLER,** physical education teacher, shows Gisela Budde, German exchange student, the art of playing table tennis.

Fresh from a stimulating year in England as an exchange teacher, **MISS ESTHER MONTGOMERY** has many interesting experiences to tell her English classes.

But they have home work too. They check papers, make out re-

ROBERT MUNGER, journalism teacher, Advocate staff and Links board adviser all rolled into one, shows Pat Cooper, Links editor, "How to Read a Newspaper."

MISS MARGARET O'ROURKE pauses for a moment in her busy schedule of an English teacher at Lincoln High to give the Links photographer a picture.

MISS BETTY PAULY, senior problems teacher, pauses a minute in a conference with Dick Hammel, Connie Crews, and Carol Goff to give the Links photographer a picture.

Sponsoring both the Junior and Senior Plays took up much of the time of **MRS. JANET TERRY,** another teacher new to Lincoln High this year.

port cards and even go to school themselves.

Social studies and football, two entirely different subjects, are taught by **BILL PFIEFF,** head football coach.

Both books and globes are very necessary for teaching history, as **MRS. RUTH PINNEY** certainly realizes.

Trying to decide on the right selection for the Senior Choir goes along with being its director, as **HUGH RANGELER** knows.

Giving helpful and needed advice to Clair Morgan and Carol Thompson is only part of the job of **WINDLE REEL,** sophomore problems teacher.

In their spare time they watch the same television programs.

Ready to answer any questions about the history of the world or America is **MISS CARRIE ROBERTS,** head of the Social Science Department.

Looking up for a moment from planning her classes is **MRS. VIRGINIA ROBERTS,** sophomore class problems teacher and sponsor of Aqualinks.

One of the main cogs in the Science Department is **MISS HELENE SCHEMEL,** who gives her students a thorough background in biology and physiology.

Always ready to help her students with any difficult passage in American literature is **MISS FREDA SCHMELING,** English teacher.

They like to sleep late in the morning

Enjoyment plus is found in the classes of **MRS. RUTH DODGE SCHWARZ,** who teaches history, modern problems and supervises County Day.

A telephone conversation is always enjoyable for **ED SCHWARTZKOPF,** industrial crafts teacher and assistant football coach.

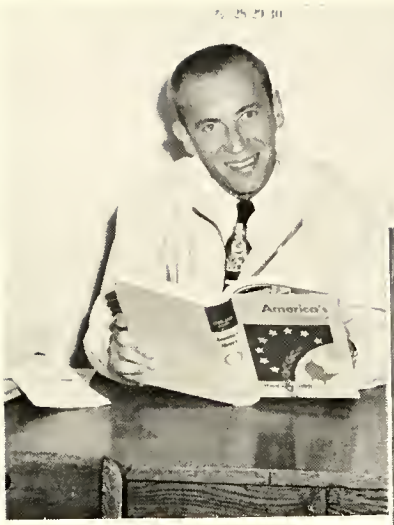

It looks as if **HAROLD SCOTT** enjoys teaching history as well as coaching the Lincoln High track and reserve basketball teams.

MISS ILA SHAY, English teacher, uses a local interest angle to stimulate the students in one of her American literature classes.

Ray,
You are [illegible]
sent you [illegible]
good ideas on [illegible]
Good luck!
Ila Shay

and wait for week
ends with the same

New books always mean enjoyment to **MISS EMMA SNYDER,** librarian.

PHIL SPRAGUE, physical education teacher, seems to have more on his mind than just sports.

MRS. KATHERINE STEWART wields a very precise pencil in checking over all of her business law and bookkeeping papers.

No, it's not a creature from another planet but only another creation from the art classes of **MRS. KATHLEEN TAUSSIG.**

eagerness as the students.

If you want to know what causes that certain someone to have a roving eye, ask **MRS. GLADYS TEMPLE** during one of her biology classes.

Pausing briefly while trying to straighten out the mass of registrations is **MRS. ALICE UPDEGRAFT,** junior problems teacher.

Checking money, receipts and forms is the job of **MISS MILDRED WAIDE,** publications business adviser and math teacher, who is shown here with Mary Welsh and Lee Anderson, business managers of the Advocate and Links.

LYLE WELCH, Orchestra and Band director, lends a helping hand to one of his many musicians, Hal Varney.

LYLE WEYAND, head basketball coach and mathematics teacher, pauses a minute to cooperate with the Links photographer.

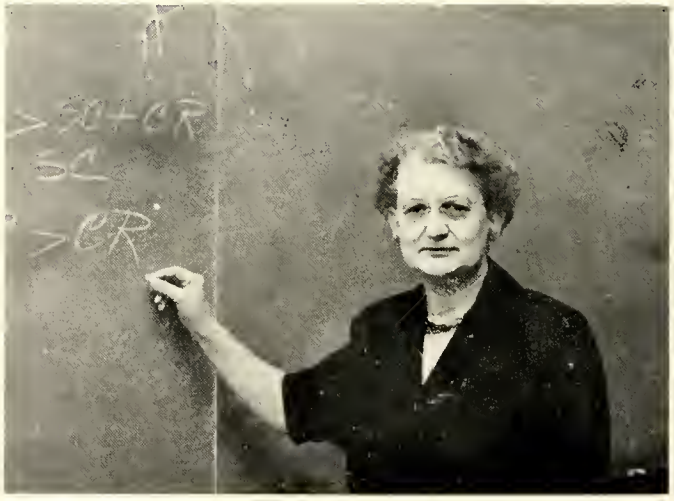

Equations and deductions are all a part of the mathematics classes taught by **MISS JOSEPHINE WIBLE,** head of the Mathematics Department.

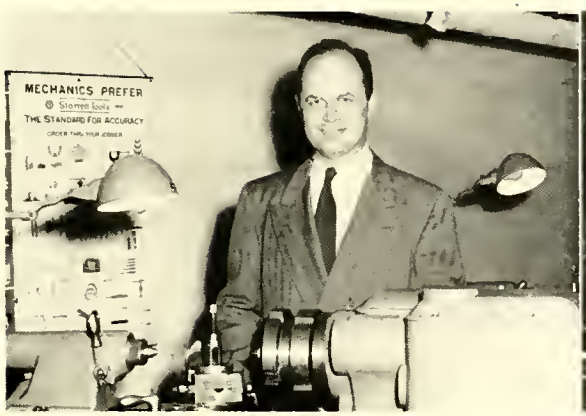

Machines and tools are the chief implements to be found in the machine shop, presided over by **CLAUDE WINGROVE.**

Guiding students to good eating is only one phase of the Science Courses taught by **J. D. YOUNG,** head of the Science Department.

They go to the same movies and have many of the same interests as students.

With a plentiful supply of band-aids and aspirin, **MRS. ALICE YOUNGSCAP,** school nurse, is well supplied with the tools of her trade.

A welcome addition to the music department this year is **JAMES YOWELL,** who helps teach Sophomore and Junior Glee besides Senior Choir.

With pencil in hand, **MRS. MARIE PERRIN,** record clerk, helps problems teachers work their way through the maze of registration.

Typing cards for the many new books in the library is only part of the job of **MRS. MABEL SWARD,** library clerk.

Still, regardless of what students say, teachers are really

Keeping records, statistics and files in order is all a part of the duties of **MRS. MARTHA STROHM,** record clerk.

Ready and willing to lend a helping hand to dismayed students is **MRS. ALICE HIBBERT,** office clerk, who also works with countless records and forms.

Looking well-pleased with the results of the call she is making is **MRS. ENID KAVAN,** secretary to the principal.

Always hard at work trying to keep Lincoln High School neat and clean are the custodians.

Always ready with a pleasant smile and plenty of good food is the cafeteria staff.

pretty wonderful people.

MRS. LORENE SEXTON comes in touch with nearly every girl in Lincoln High School as she checks out gym equipment in the Girls' Gym.

Receipts, books, money—taking care of these important details is **MRS. RUBY EVANS,** book clerk.

Classes

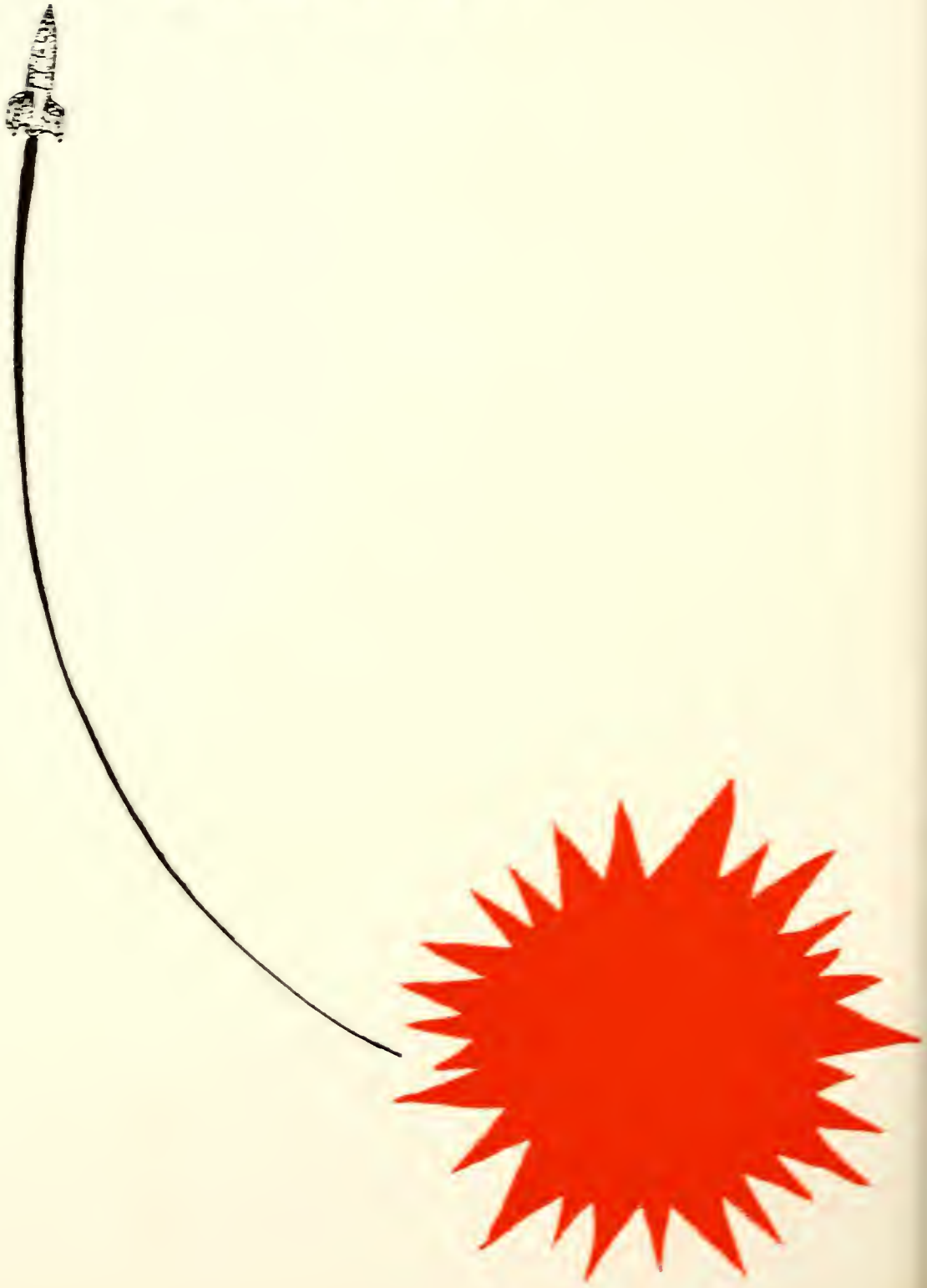

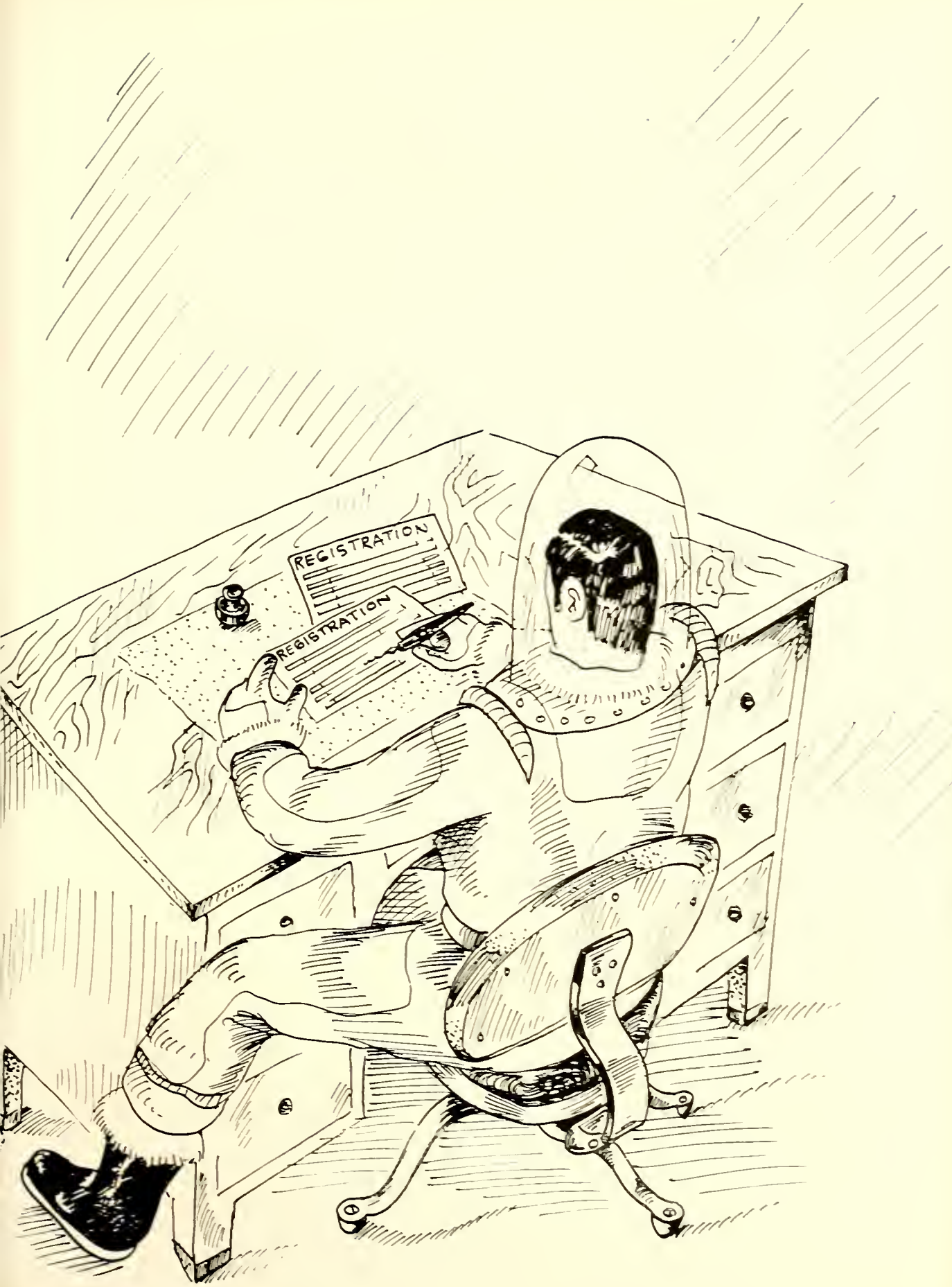
REGISTRATION
REGISTRATION

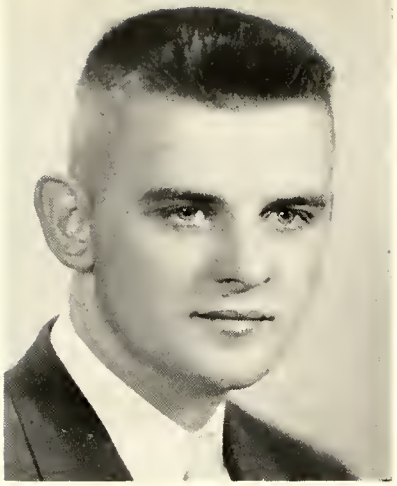

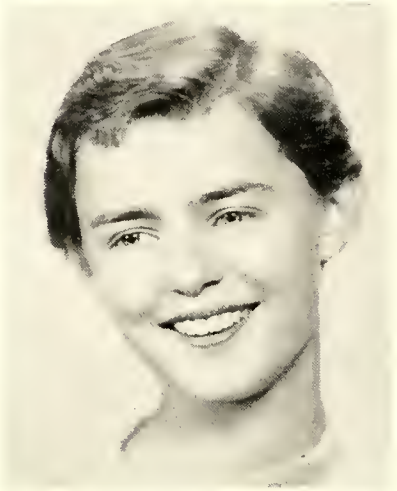

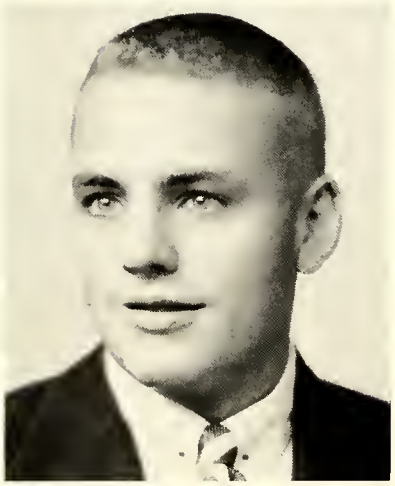

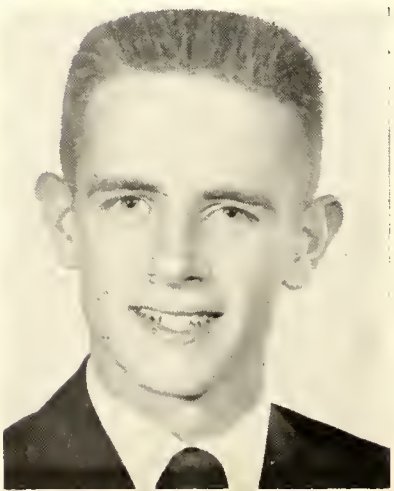

Top Honorees

Each year Lincoln High School honors the highest ranking member of the Senior Class by presenting to him a gold key, the symbol of top scholarship. The winner of this award for the graduating class of 1954 is **Walter Carlson,** (top picture) who had a 1.1 grade average for his 179.5 hours.

Delores Wertz (second from top) was elected this year's G.A.A. Cup Girl for her participation in girls' athletics and loyal service, along with her scholarship, citizenship, and popularity.

Each year since the school year of 1912-1913, Mr. and Mrs. Harry T. Dobbins have given to the senior boy in Lincoln High who is outstanding in citizenship, scholarship, and athletics an award in honor of their son, Harry Sidney Dobbins, who died at the age of 18 in 1911, a victim of a typhoid epidemic. The recipient of this year's award is **Arthur Weaver** (third from top) whose scholastic average was 1.42. Arthur had 62 superior ratings and has lettered in tennis and Reserve and Varsity basketball.

Out of the 504 seniors in Lincoln High School about 100 took the examination this year for what is no doubt the most avid competition in the state, the University of Nebraska Regents' Scholarship. The senior boy from this school who won it for 1954 is **Frank Shelledy,** (bottom picture), who had a scholastic average of 1.62 for his 161.5 hours in high school.

Alternates for the Regents' Scholarship are Kenneth Barnard, Harry Dingman, Barry Hammond, Barbara Packard, Darrina Turner, and Charles Whitney.

Six future career women received an early start in their chosen professions by membership in the Altrusa Career Conference, sponsored by the Lincoln Chapter of the Altrusa Club.

ALTRUSA CAREER CONFERENCE: Sitting: JoAnne Butz, Charlotte Sheldon. **Standing:** Sharon Brehm, Marilyn Ewerth, Shirley Hunkins, Shirley Hornby.

NATIONAL HONOR SOCIETY: Row 1: Conrad, Harrison, A. Anderson, Fleischmann, Danielson, vice-president; Carlson, president; Brehm, Ehrlich, Bahr, Brown, Florey. **Row 2:** Eitner, Frerichs, Eirick, Gease, Daharsh, Hughes, Cooper, Hawke, Hewes, Eno, Brittin, Buck. **Row 3:** Covett, Berggren, Bowlby, Hemmer, Dingman, Belknap, Bayer, R. Anderson, Chisholm, Bergmanis, Hammond.

The Lincoln chapter of the National Honor Society was organized in 1927. Since that date 831 boys and 1,652 girls, or a total of 2,483 members have been elected to this chapter.

This organization stands for four cardinal objectives—scholarship, leadership, character, and service. The emblem is the keystone and flaming torch.

Members of the National Honor Society are selected on the basis of their cumulative records in Lincoln High School. Only pupils who have been resident at least one year and were in the upper fourth of their class in scholarship with no average below three, may be considered for membership. In addition to scholarship, their rank in citizenship, leadership, and service is averaged in the final score. Membership is limited to 15 per cent of the class.

The students were presented to the school at an assembly in the spring.

NATIONAL HONOR SOCIETY: Row 1: Ruchman, Packard, Salter, Waechter, Stefanisin, Unterseher, secretary-treasurer; Turner, Mille, Newton, Varga, Welsh. **Row 2:** Parks, Sherman, Lowe, McMullen, Paul, Lohrberg, Tubach. Reed, Sellens, J. Johnson, Rauch, Saville, Wertz. **Row 3:** Phelps, Richards, Koch, Shelledy, Wilson, Schulling, Thorpe, Kelly, McAllister, Schriber, Loose. **Not shown:** R. Andrews, Boerrigter, Deppen, Hermann, Weaver, Epp.

Examining the senior robes are Harry Kuklin and Miss Betty Pauly, senior counselors.

Seniors Look Back On Past Activities

"Graduation"—a wonderful and at the same time sad occasion has at last come into prominence for tired seniors. As they look back on three years of "readin', 'ritin', and 'rithmetic," coupled with fun and friendships, they will never forget the magic years in Lincoln High School.

JAMES K. ACKMAN: Industrial Arts, Boys Glee, Jay Night.

ANTA ADMINIS: Arts and Sciences, Y-Teens, Peppers.

RONALD LIND AHL: General, Problems Representatives, Band letter.

HAROLD EUGENE ALEXANDER: Engineering.

BRUCE B. ALLACHER: Business Administration and Teachers.

JAMES W. ALLEN: Business Administration and Teachers.

JERRY EARL AMEN: Engineering, Problems Alternates.

GERALDINE ANN AMSPOKER: Clerical, Apollo Choir, Peppers.

ROBERT E. ANDERSON: Business Administration and Teachers, Band.

AUDREY ARLENE ANDERSON: Arts and Sciences, Senior Play, Apollo Choir, Y-Teens, Peppers, Senior Co-ed Counselors, honor roll, National Honor Society.

GALEN F. ANDERSON: Business Administration and Teachers.

JOHN MAYNARD ANDERSON: Engineering.

Ackman
Alexander
Amen
A. Anderson

Adminis
Allocher
Amspoker
G. Anderson

Ahl
Allen
R. Anderson
J. Anderson

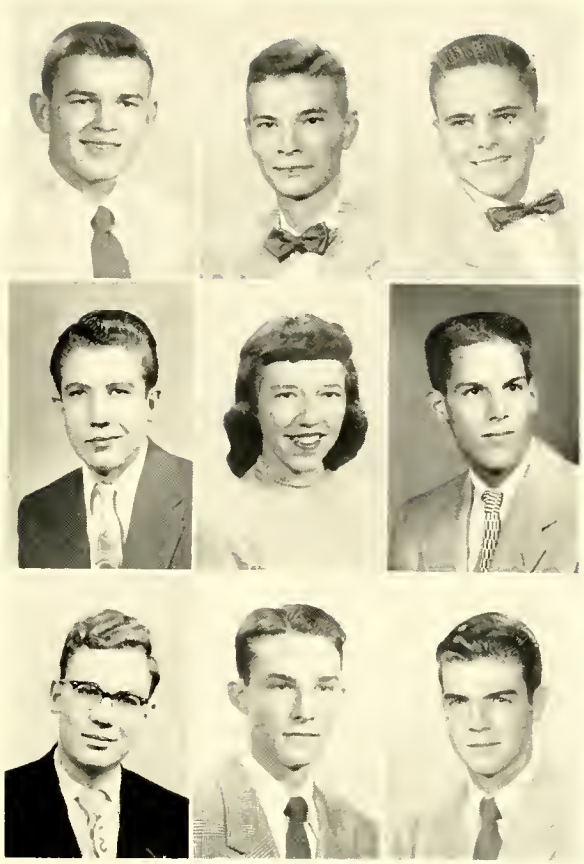

R. Andersan
Arms
Barmare

R. Andersan
Bahr
Barnard

Andrews
Baker
Barrett

ROBERT LEE ANDERSON: Business Administration and Teachers, National Athletic Honor Society, Problems Representatives, Links business manager, L Club, golf letter, honor roll, National Honor Society.

ROGER CHARLES ANDERSON: Engineering, Opera lead, Aeolian Choir, Boys Glee.

RICHARD KENT ANDREWS: Engineering, Senior Play, Debate, Mummers, honor roll, Joy Night, National Honor Society.

GEORGE F. ARMS: Business Administration and Teachers.

KAREN ELIZABETH BAHR: Arts and Sciences, Problems Representatives, Opera, Aeolian Choir, Junior Girls Glee, Mimes, Mummers, Clef Club, Orpheons, Y-Teens, Junior Assembly, honor roll, Joy Night, National Honor Society.

WILLIAM E. BAKER: Engineering, Apollo Choir, Varsity football letter.

ELDEN GARETH BARMORE: Engineering, Boys Glee, Science Club, Joy Night.

KENNETH N. BARNARD: Engineering, Band letter, honor roll.

CHARLES BARRETT: Distributive Education, Boys Glee, Joy Night.

LORRAINE J. BARTHULY: Agriculture, Sophomore Girls Glee, Peppers, Senior Co-ed Counselors, Sophomore Assembly.

BARBARA RAE BARTLETT: Business Administration and Teachers, Problems Representatives, Problems Alternates, Advocate staff, Apollo Choir, Mimes, Peppers, Junior Assembly, Joy Night.

LONNIE J. BAYER: Engineering, Opera lead, Aeolian Choir, Boys Glee, honor roll, Joy Night, National Honor Society.

CAROLYN BECK: Stenographic, Y-Teens, Peppers.

PATRICIA ANN BECKMAN: Business Administration and Teachers, Home Economics Club vice-president, Y-Teens, Business Club, Peppers, Mummers, honor roll.

PATTY JO BEHRENDS: Stenographic, Apollo Choir, Junior Girls Glee, Sophomore Girls Glee, Y-Teens, Business Club, Peppers, Joy Night.

SHIRLEY JEAN BEHRENS: Clerical, Home Economics Club.

ROWAN BELKNAP: Engineering, Student Council, Problems Representatives, Problems Alternates, Sophomore Class vice-president, L Club, baseball letter, honor roll, Joy Night, Boys Glee, National Honor Society.

LAVONNA BENZING: Bookkeeping, Apollo Choir, G.A.A., swimming emblem, Cheerleader, Apprentice Cheerleader.

Barthuly
Beck
Behrens

Bartlett
Beckman
Belknap

Bayer
Behrends
Benzing

BRUCE W. BERGGREN: Arts and Sciences, Senior Play, Opera, Aeolian Choir, Boys Glee, Orpheons, Clef Club, Boys' State, Junior Assembly, honor roll, Joy Night, National Honor Society.

DOROTHY ANN BERGMAN: Business Administration and Teachers, Apollo Choir, Peppers, Y-Teens.

JOYCE ARLENE BERNHARDT: Stenographic, Business Club, Y-Teens, Home Economics Club.

MARIS BERGMANIS: Engineering, National Honor Society.

HAVA RAE BERNSTIEN: Arts and Sciences, Apollo Choir, Y-Teens, Peppers.

BARBARA BINNING: Arts and Sciences, Opera, Aeolian Choir, Junior Girls Glee, Sophomore Girls Glee, Fine Arts Festival, Mimes, Joy Night.

ELEANOR DELANO BITTERMAN: Business Administration and Teachers, Senior Play, Apollo Choir, Y-Teens, entered from Bern High School, Bern, Kansas.

RICHARD BITTINGER: Engineering.

LUELLA BLAIR: Arts and Sciences, Y-Teens.

JOYCE ELAINE BLAUSER: Clerical.

MARK FREDERICK BLUM: Arts and Sciences, Orchestra, Band captain, Band letter, Debate, State Music Clinic, honor roll.

FRED BOCKELMAN: Engineering, Band, State Music Clinic.

JOYCE MARCIA BOCKOVEN: Arts and Sciences, Mummers Play prompter, Orchestra, Apollo Choir, Y-Teens, Usherettes, Mimes, Mummers, top dance award.

CARL BODENSTEINER: Engineering, L Club, swimming letter, Doormen, Debate, honor roll.

DARLENE J. BOERRIGTER: Business Administration and Teachers, Senior Play, Opera, Aeolian Choir, Junior Girls Glee, Sophomore Girls Glee, Girls Octet, Y-Teens, Mummers, Peppers, Junior Assembly, Joy Night, National Honor Society.

JOHN BOHLMAN: Arts and Sciences, Boys Glee.

ROBERT R. BOMBERGER: Distributive Education, Joy Night.

RICHARD H. BOND: Business Administration and Teachers, Hi-Y Club, L Club, track letter.

Berggren	Bergman	Bernhardt
Bergmanis	Bernstien	Binning
Bitterman	Bittinger	Blair
Blauser	Blum	Bockelman
Bockoven	Bodensteiner	Boerrigter
Bohlman	Bomberger	Bond

RON L. BONEBRIGHT: Engineering, Band student director, Band letter, Sophomore Assembly, State Music Clinic.

BETTY SHIRLENE BOOKSIGER: Clerical, Problems Alternates, Home Room Alternates, Y-Teens, Peppers squad leader, Joy Night.

MARILYN JOAN BOUWENS: Arts and Sciences, Problems Alternates, Home Room Alternates, Y-Teens, Peppers, Mimes.

MARILYN JO BOWEN: Clerical, Problems Alternates, Sophomore Girls Glee, G.A.A., Y-Teens, Peppers, salesmanship emblem.

REEDER B. BOWLBY: Engineering, honor roll, National Honor Society.

WERNER ARTHUR BRANDENBERGER: General, exchange student from Switzerland.

Bonebright Bowen | Booksiger Bowlby | Bouwens Brondenberger

Brehm
J. D. Brown
Brownfield
Bruning

Briggs
J. E. Brown
Brownson
Buck

Brittin
L. Brown
Bruhl
Budde

SHARON RUTH BREHM: Stenographic, G.A.A., honor roll, National Honor Society.

FRED BRIGGS: Arts and Sciences.

BARBARA BRITTIN: Arts and Sciences, Student Council, Junior Play, Opera, Aeolian Choir, Junior Girls Glee, Sophomore Girls Glee, Mimes, Y-Teens, G.A.A., Peppers vice-president, Joy Night central committee, Sophomore Assembly, Joy Night, Cheerleader, Homecoming attendant, Advocate page editor, honor roll, National Honor Society.

JAMES D. BROWN: Business Administration and Teachers, Band.

JAYNE E. BROWN: Arts and Sciences, Problems Representatives, Band, Apollo Choir, Junior Girls Glee, Mimes, Clef Club, Orpheans, Mummers, Y-Teens, Peppers, Senior Co-ed Counselors, Sophomore Assembly, Band letter, Joy Night, honor roll, National Honor Society.

LOWELL RICHARD BROWN: Trades Preparatory—Electricity, Band.

GERALD HILL BROWNFIELD: Business Administration and Teachers, Problems Representatives, Links assistant photographer, Advocate page editor, Apollo Choir vice-president, Camera Club president, N.H.S.P.A. Award, Joy Night, basketball manager letter.

JOHN HAL BROWNSON: Industrial Arts, Apollo Choir, Boys Glee, Writers Club.

SHIRLEY J. BRUHL: Distributive Education, softball and volleyball emblems.

GREGORY BRUNING: Business Administration and Teachers.

BEVERLY ANN BUCK: Arts and Sciences, Problems Representatives, Problems Alternates, Links writer, Advocate editor-in-chief, Senior Play, Writers Club secretary, Mimes, Y-Teens, Peppers squad leader, Camera Club vice-president, Senior Co-ed Counselors, N.H.S.P.A. Award, Girls' State, County Day, Joy Night central committee, honor roll, Joy Night, National Honor Society.

GISELA BUDDE: Arts and Sciences, Opera, Aeolian Choir, Writers Club, exchange student from Germany.

LYLE RICHARD BURK: Business Administration and Teachers, Opera, Aeolian Choir, Joy Night.

BILL KENNETH BURLEY: Industrial Arts, Band.

ELEANOR BUTTS: Clerical, Peppers, Usherettes.

JOANNE K. BUTZ: Stenographic, Problems Alternates, Sophomore Girls Glee, Business Club, Senior Co-ed Counselors, Peppers, Y-Teens.

NORMA JEAN BUZEK: Business Administration and Teachers, Future Nurses Club, Peppers.

HORTENSE A. CAMPBELL: Business Administration and Teachers, Problems Representatives, Orchestra, Band letter, G. A. A. president and treasurer, Peppers, touch football, baseball, horseback riding, archery, basketball, and bowling letters, volleyball emblem.

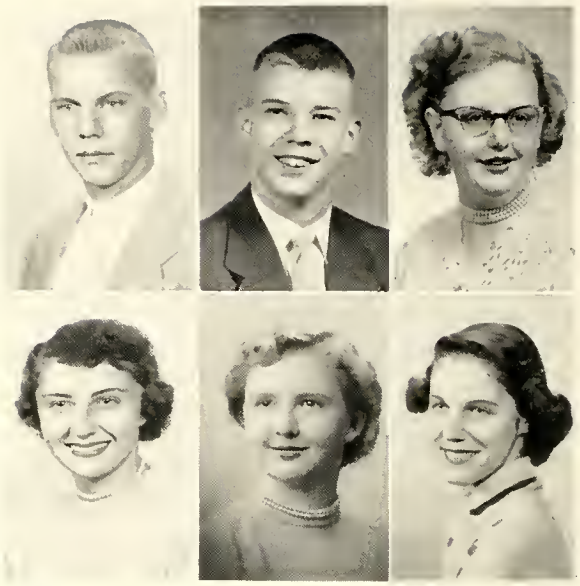

Burk Burley Butts
Butz Buzek Compbell

JOANN CANNON: Clerical, Mimes, Peppers, honor roll, Joy Night.

JACK F. CARD: Business Administration and Teachers.

WALTER E. CARLSON: Arts and Sciences, Orchestra, Clef Club, Orpheons, Orchestra Award, Sophomore Assembly, State Music Clinic, honor roll, National Honor Society president.

RICHARD DALE CARSON: Industrial Arts.

BOB DEAN CARTER: Trades Preparatory—Carpentry.

CAROLYN CARTER: Arts and Sciences, Problems Alternates, Apollo Choir, Sophomore Girls Glee, Home Economics Club, Y-Teens, Aquolinks, Senior Co-ed Counselors, Peppers, Mimes, Camera Club, Sophomore Assembly, Joy Night.

DARLENE MAY CASTEEL: Homemaking, Future Nurses Club, Peppers, entered from Cazad High School.

DICK CAVETT: Arts and Sciences, Student Council president, State Student Council president, Mummers Play leads, Opera, Band, Aeolian Choir, Boys Glee, Mummers, L Club, Varsity gymnastics letter, Debate Gold Medal, Boys' State, Joy Night central committee, Sophomore Assembly, honor roll, Joy Night, National Honor Society.

WILLIAM ALLEN CHESNUTT: Arts and Sciences.

GEORGE CHISHOLM: Arts and Sciences, Boys Glee, Camera Club, Reserve gymnastics letter, Varsity football manager letter, Junior Assembly, honor roll, Joy Night, National Honor Society.

LOUIS E. CHRISTIANSEN: Arts and Sciences, Opera, Aeolian Choir, Boys Glee, Joy Night.

GRACE ANN CHUDLY: Business Administration and Teachers, Opera, Aeolian Choir, Junior Girls Glee, Sophomore Girls Glee, Peppers, Twirler, Joy Night.

Cannon Card Carlson Carson B. Carter C. Carter
Casteel Cavett Chesnutt Chisholm Christiansen Chudly

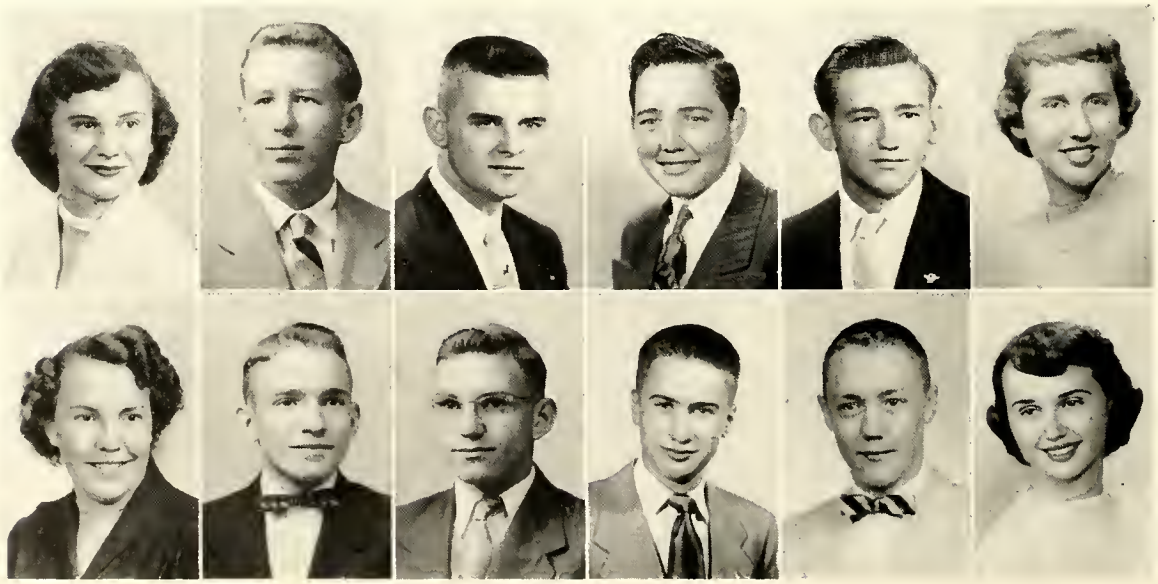

C. Clark
Claud
Conrad

J. Clark
Coffman
Converse

W. Clark
Colby
Cook

PATRICIA COOVER: Arts and Sciences, Links editor, Links writer, Advocate news editor, Scribe business editor, Sophomore Girls Glee, Writers Club, Mimes, Camera Club, Senior Co-ed Counselors, Peppers, honor roll, National Honor Society.

BEVERLY B. CRAIG: Distributive Education, Problems Alternates, Sophomore Girls Glee, Y-Teens, Peppers.

RODNEY D. CREATHBAUM: Engineering.

CONNIE LOU CREWS: Business Administration and Teachers, Home Room Representatives, Apollo Choir, Junior Girls Glee librarian, Sophomore Girls Glee, Mummers, Senior Co-ed Counselors, Peppers vice-president, honor roll, Joy Night.

BARBARA BLY CURRY: Arts and Sciences, Junior Play, Senior Play, Opera, Aeolian Choir, Junior Girls Glee, Sophomore Girls Glee, Clef Club, Orpheons, Mummers, Y-Teens, Peppers, Junior Assembly, Joy Night.

JACK RONALD CURTIS: Industrial Arts, Problems Alternates, Hi-Y vice-president, L Club, Varsity football and baseball letters.

NANCY L. DAHARSH: Business Administration and Teachers, Problems Representatives, Problems Alternates, Opera, Aeolian Choir, Junior Girls Glee, Girls Octet, Sophomore Girls Glee president, Clef Club, Orpheons, Peppers, Joy Night, honor roll, National Honor Society.

DON E. DAMKE: Industrial Arts, Machine Shop.

JEAN DAMOUDE: Clerical.

CATHERINE LUCILLE CLARK: Homemaking, Problems Representatives, Problems Alternates, Aeolian Choir, Junior Girls Glee, Sophomore Girls Glee librarian, Peppers, Mimes, Camera Club, Joy Night.

JOHN W. CLARK: Engineering, Student Council, Problems Alternates, L Club, tennis letter.

WILLIAM H. CLARK: Arts and Sciences, Problems Representatives, Problems Alternates, Sophomore Class secretary, Hi-Y, Varsity basketball letter.

JOAN ELAINE CLOUD: Arts and Sciences, Band, Mimes, Y-Teens, Peppers, Joy Night.

PHIL H. COFFMAN: Arts and Sciences, Orchestra, Band letter, L Club, football manager letter, track manager letter, State Music Clinic, Joy Night, Home Room Representatives, Band student director.

CAROL ANN COLBY: Arts and Sciences, Sophomore Girls Glee, Y-Teens, Peppers.

SHIRLIE JEAN CONRAD: Business Administration and Teachers, National Honor Society.

WILLIAM CONVERSE: Engineering.

MELVIN EUGENE COOK: Arts and Sciences, Problems Alternates, Reserve baseball letter.

Coover
Crews
Daharsh

Craig
Curry
Damke

Creathbaum
Curtis
Damoude

Danielson
Deems
Delehant
H. Dingman
Durst

Davis
Dehning
Deppen
N. Dingman
DuTeau

Deahn
Deitemeyer
Desmond
Dreith
Dwyer

MARTHA DANIELSON: Arts and Sciences, Opera lead, Aeolian Choir, Junior Girls Glee, Girls Octet, Sophomore Girls Glee, Orpheons president, Clef Club, Aqualinks, Peppers squad leader, Junior Assembly, State Music Clinic, Sophomore Assembly, honor roll, Joy Night, Joy Night central committee, National Honor Society vice-president.

DONALD VOGEL DAVIS: Trades Preparatory—Printing, Joy Night.

PATRICIA ANN DEAHN: Arts and Sciences, Problems Alternates, Opera, Aeolian Choir, Junior Girls Glee, Sophomore Girls Glee, Peppers, Twirler, Joy Night.

RICHARD DEEMS: Arts and Sciences, Student Council, Senior Class treasurer, Varsity football and wrestling letters, County Day.

LEONA M. DEHNING: Clerical, Sophomore Girls Glee, Peppers.

WILLIAM C. DEITEMEYER: Arts and Sciences, Opera, Aeolian Choir, Boys Glee.

SUZANNE FAYE DELEHANT: Arts and Sciences, Student Council, Problems Alternates, Apollo Choir, Sophomore Girls Glee, Y-Teens, Senior Co-ed Counselors, Peppers, Homecoming attendant.

KAY DEPPEN: Arts and Sciences, Student Council, Home Room Alternates, Links photography editor, Opera, Aeolian Choir, Junior Girls Glee secretary-treasurer, Sophomore Girls Glee, Y-Teens, Peppers president, Senior Co-ed Counselors, Sophomore Assembly, Cheerleader, Apprentice Cheerleader, honor roll, Joy Night, National Honor Society.

ANNE DESMOND: Arts and Sciences, Apollo Choir, Camera Club, Senior Co-ed Counselors, Art Club, Peppers, Sophomore Assembly, Cheerleader, Joy Night.

HARRY DINGMAN: Engineering, Problems Representatives, Links writer, Reserve football letter, Doormen, honor roll, National Honor Society.

NORMAN DINGMAN: Arts and Sciences.

FRIEDA DREITH: Clerical, Apollo Choir, Junior Girls Glee, Sophomore Girls Glee, Peppers, Joy Night.

WESLEY N. DURST: Industrial Arts, Band.

MARGOT ANN DUTEAU: Arts and Sciences, Student Council, Junior Class president and secretary, Senior Class vice-president, Senior Play, Opera, Aeolian Choir, Junior Girls Glee, Sophomore Girls Glee, Mimes president, Peppers, Mummers, Y-Teens, County Day, State Music Clinic, Joy Night.

JUDY H. DWYER: Homemaking.

Always ready for either work or fun are the first semester senior class officers, Frank Winter, Dick Deems and Margot DuTeau. Not shown is Carolyn Nielson.

Eddy Eno | Ehrlich Epp | Eirick Evans | Eitner Ewerth | Ellenwood Ewing | Ellis Forley

RICHARD EDDY: Business Administration and Teachers, Boys Glee.

DOLORES E. EHRLICH: Business Administration and Teachers, Problems Alternates, Advocate staff, Opera, Aeolian Choir, Junior Girls Glee vice-president, Sophomore Girls Glee librarian, Mimes treasurer, Mummers, Y-Teens, Peppers secretary, Junior Assembly, Sophomore Assembly, honor roll, Joy Night, National Honor Society.

SHAROL LEE EIRICK: Business Administration and Teachers, Problems Representatives, Problems Alternates, Home Room Alternates, Apollo Choir, Junior Girls Glee, Sophomore Girls Glee vice-president, Y-Teens, Peppers, Junior Assembly, Twirler, honor roll, Joy Night, National Honor Society.

PHYLLIS JANE EITNER: Arts and Sciences, Opera lead, Aeolian Choir, Junior Girls Glee, Girls Octet, Sophomore Girls Glee, Orpheons president, Mimes, Writers Club, Y-Teens, Joy Night, National Honor Society.

NANCY ANN ELLENWOOD: Engineering, Advocate staff, Opera, Aeolian Choir, Junior Girls Glee, Sophomore Girls Glee, Orpheons, Clef Club, Y-Teens, Peppers, honor roll, Joy Night.

MARLENE ELIZBETH ELLIS: Arts and Sciences, Y-Teens, Art Club, Home Economics Club, Future Nurses Club.

ANN LOUISE ENO: Arts and Sciences, Links writer, Advocate staff, Opera, Aeolian Choir, Junior Girls Glee, Sophomore Girls Glee, Writers Club president, Peppers, Senior Co-ed Counselors, Usherettes, Joy Night.

HERBERT W. EPP: Arts and Sciences, Junior Play student director, Aeolian Choir, Boys Octet, Boys Glee, honor roll, Joy Night, National Honor Society.

KAY HELEN EVANS: Business Administration and Teachers, Apollo Choir, Peppers, Aqualinks, Y-Teens, Art Club, G.A.A., swimming, horseback riding, archery, bowling, and selling letters.

MARILYN JOAN EWERTH: Stenographic, Apollo Choir, Junior Girls Glee, Sophomore Girls Glee, Peppers, honor roll, Joy Night, Altrusa Career Conference.

JIMMY DEAN EWING: Arts and Sciences, Links assistant photographer.

BEVERLY FARLEY: Clerical.

DON C. FICKE: Business Administration and Teachers, Problems Alternates, Reserve football letter.

ALBERDA LEE FINK: Homemaking, Peppers.

ROGER FRED FISHER: Engineering.

SANDRA JO FISHER: Homemaking, Y-Teens, G. A. A., Peppers, swimming emblem, honor roll.

MARLENE GAY FLEISCHMANN: Engineering, Senior Play, Peppers, Senior Co-ed Counselors, Future Nurses Club, omera Club, honor roll, National Honor Society.

MARIE LOUISE FLOREY: Business Administration and Teachers, Problems Representatives, Sophomore Girls Glee, Peppers, Y-Teens, G. A. A., touch football letter and emblem, basketball emblem, National Honor Society.

Ficke S. Fisher | Fink Fleischmann | R. Fisher Florey

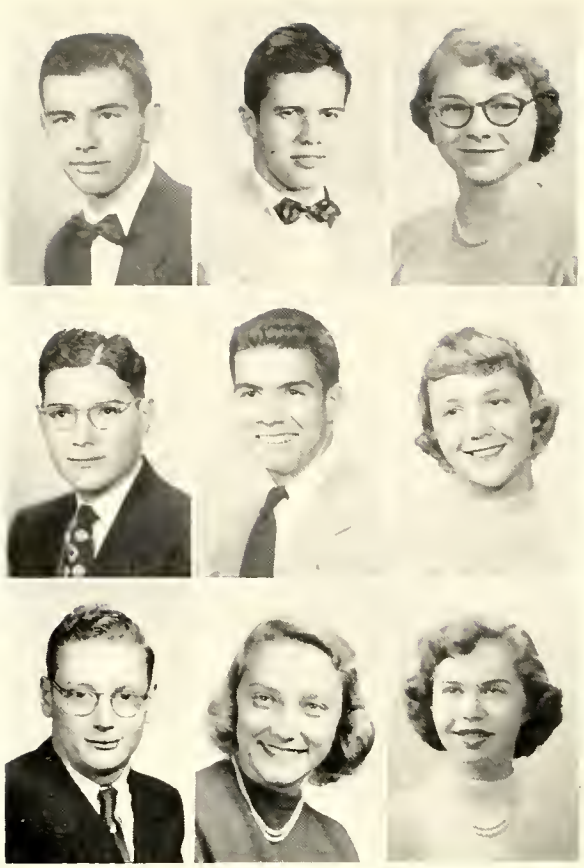

Falmer Frank Frerichs
Friedman Gadd Gaede
Gardner Gaughan Gease

JACK WILLIAM FOLMER, JR: Business Administration and Teachers, Problems Representatives, Problems Alternates, L Club, Varsity football letter, Varsity basketball letter.

ROBERT H. FRANK: Arts and Sciences.

JOANNE FRERICHS: Arts and Sciences, Apollo Choir, Sophomore Girls Glee, Junior Girls Glee, Camera Club treasurer, Y-Teens, Peppers, Senior Co-ed Counselor, treasurer, Y-Teens, Peppers, Senior Co-ed Counselors, honor roll, Joy Night, National Honor Society.

HERBERT JEROME FRIEDMAN: Arts and Sciences.

BEN ROLAND GADD: Engineering, Student Council, Links salesman, Senior Play lead, Apollo Choir, L Club, Mummers, track letter, County Day, Joy Night control committee.

BARBARA L. GAEDE: Business Administration and Teachers, Apollo Choir, Band, Girls L Club, Peppers, baseball emblem, Band letter, Junior Assembly.

CLARENCE WILLIAM GARDNER: Trades Preparatory—Auto Shop, Varsity football letter.

SANDRA LEE GAUGHAN: Business Administration and Teachers, Apollo Choir, Mimes, Y-Teens, Future Nurses Club, Peppers, State Music Clinic.

SYLVIA GEASE: Arts and Sciences, Problems Representatives, Links writer, Advocate advertising staff, Opera, Aeolian Choir, Junior Girls Glee, Sophomore Girls Glee, Camera Club secretary, Y-Teens, G. A. A., Clef Club, Senior Co-ed Counselors, Peppers, golf emblem, honor roll, Joy Night, National Honor Society.

LOREN EDWARD GERMEROTH: Trades Preparatory—Auto Shop, Apollo Choir.

NORMAN MERLE GIESEKER: Business Administration and Teachers, Band.

MARION GION: Distributive Education.

CAROL NADINE GOFF: Bookkeeping, Advocate staff, Senior Co-ed Counselors, Peppers.

LARRY LEE GOTTULA: Engineering.

LEON PAUL GRADY: Business Administration and Teachers, Home Room Representatives.

HARRY EVERETT GRASMICK: Arts and Sciences, Problems Alternates, Opera lead, Aeolian Choir, Boys Octet accompanist, Boys Glee, Apollo Choir president, Sophomore Assembly, Joy Night.

MELINDA JUNE GREBE: Clerical, Peppers.

DELORES ANN GREEN: Stenographic.

Germeroth Gieseker Gion
Goff Gottula Grady
Grasmick Grebe Green

ALLEN GRIESS: Business Administration and Teachers.

EDDIE J. HAAS: Arts and Sciences, Problems Alternates.

YVONNE ILENE HACKSTADT: Arts and Sciences, Apollo Choir.

DIANN HAHN: Arts and Sciences, Home Room Representatives, Senior Play, Aqualinks, Mummers, Debate secretary-treasurer, Camera Club, Peppers, Jay Night central committee, Junior Assembly, Sophomore Assembly, Jay Night.

DICK HAMMEL: Business Administration and Teachers, Senior Play, Opera lead, Aeolian Choir, Reserve baseball and basketball letters.

JANET BARBARA HANNEMAN: Clerical, Sophomore Girls Glee, Peppers.

BARRY LORING HAMMOND: Engineering, Links assistant photographer, Senior Play, National Honor Society.

ROBERT LYLE HANS: Engineering, Senior Play, Camera Club.

SUE HARDIE: Arts and Sciences, Advocate staff, Peppers, G. A. A., bowling emblem.

DON G. HARMS: Business Administration and Teachers.

MARY ELIZABETH HARRISON: Business Administration and Teachers, Y-Teens, Business Club, Peppers, National Honor Society, entered from DuPont Manual High School, Louisville, Kentucky.

PAULINE LAVERNE HARTLEY: Homemaking.

LILLIAN HASCOOLIDGE: Clerical, Advocate staff, Opera, Aeolian Choir, Sophomore Girls Glee, Junior Girls Glee, G. A. A. treasurer, Y-Teens, Business Club, Senior Co-ed Counselors, Peppers, tap dancing letter, bowling, baseball, hiking, and swimming emblems, Jay Night.

HOLLY H. HAWKE: Arts and Sciences, Student Council, Problems Representatives, Problems Alternates, Advocate associate editor, Opera, Aeolian Choir, Junior Girls Glee, Sophomore Girls Glee president, Y-Teens, Art Club, Mimes vice-president, Senior Co-ed Counselors, County Day, Junior Assembly, Cheerleader, Apprentice Cheerleader, honor roll, Jay Night, Aqualinks, National Honor Society.

BUD C. HEALD: Arts and Sciences, Advocate staff, Opera lead, Aeolian Choir, Boys Glee, Hi-Y, Reserve baseball letter, State Music Clinic, Jay Night.

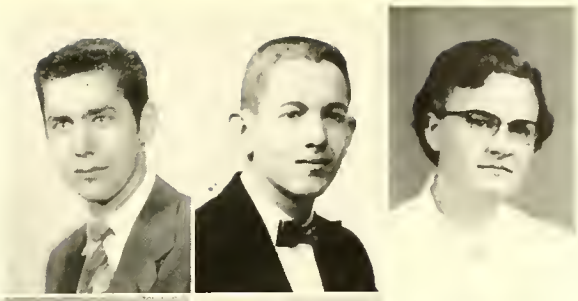

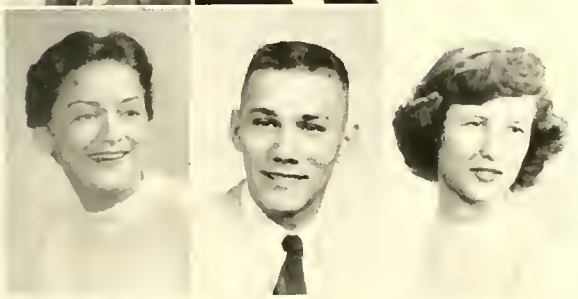

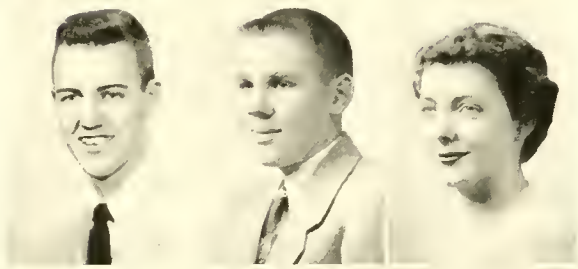

Griess Haas Hackstadt
Hahn Hammel Hanneman
Hammond Hans Hardie
Harms Harrison Hartley

LARRY RICHARD HECKERT: Business Administration and Teachers.

PEGGY HEINBIGNER: Distributive Education.

CAROLL HEIZENRADER: Arts and Sciences, Apollo Choir, Junior Girls Glee, Sophomore Girls Glee, Peppers, Debate, Aqualinks, Sophomore Assembly, Twirler, Jay Night.

Hascoolidge Hawke Heald Heckert Heinbigner Heizenrader

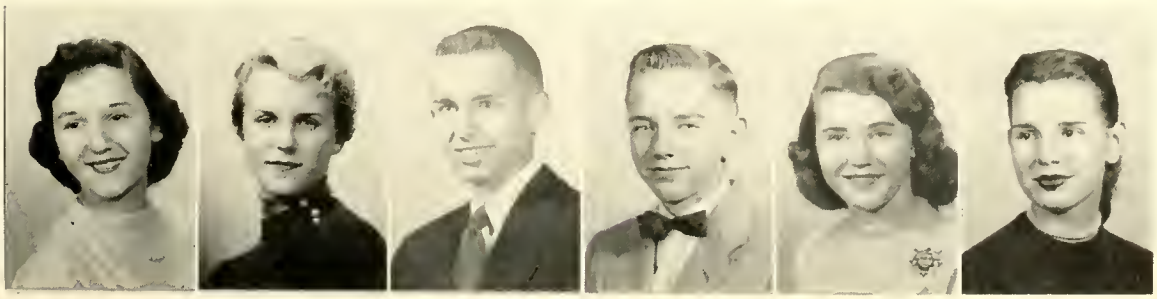

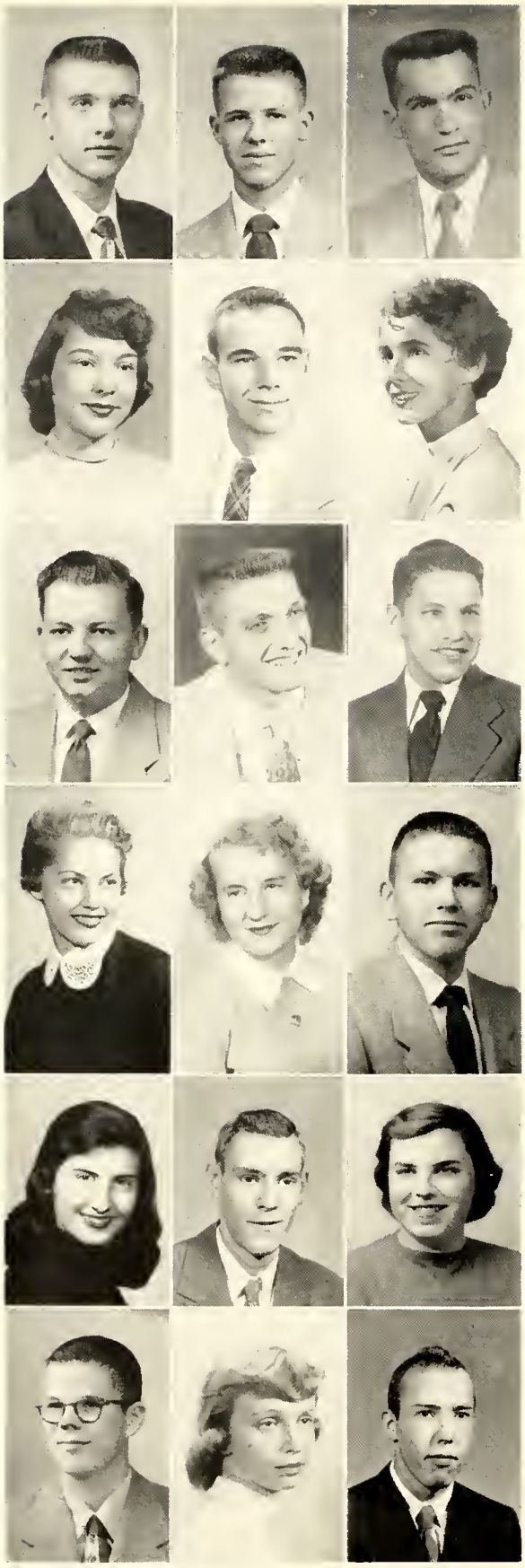

Hemphill
K. Henke
Hillmon
Hoaglond
Hohensee
Hoppe

Hemmer
Hermann
B. Hitz
Hoog
Hollibaugh
Hornby

J. Henke
Hewes
R. Hitz
Hof
Hoover
Horstman

FRANKLIN HEMPHILL: Arts and Sciences, Problems Representatives, Apollo Choir.

WILLIAM JAMES HEMMER: Arts and Sciences, Opera, Aeolian Choir, Boys Glee, honor roll, Joy Night, National Honor Society.

JERRY H. HENKE: Industrial Arts.

KAY HENKE: Clerical.

LEE KENNAN HERMANN: Arts and Sciences, Problems Representatives, Problems Alternates, honor roll, National Honor Society.

CAROLYN LOUISE HEWES: Arts and Sciences, Student Council, Junior Play lead, Orchestra, Aeolian Choir, Clef Club president and vice-president, Mummers, Junior Girls Glee, Sophomore Girls Glee, Orpheons, Mimes, Peppers, All State, Sophomore Assembly, Cheerleader, Apprentice Cheerleader, honor roll, Joy Night, National Honor Society.

H. FLOYD HILLMAN: Engineering, Band.

BOB J. HITZ: Trades Preparatory—Carpentry, L Club, Wrestling letter.

ROGER E. HITZ: Industrial Arts.

PRISCILLA HOAGLAND: Arts and Sciences, Problems Representatives.

ALICE LOU HOAG: Arts and Sciences, Peppers, Camera Club, honor roll.

JAMES CLAUD HOF: Arts and Sciences, Apollo Choir business manager, Junior Assembly, State Music Clinic, Joy Night.

GLADYS I. HOHENSEE: Arts and Sciences, Home Room Representatives, Advocate staff, Camera Club, Y-Teens, Peppers squad leader, G.A.A., bowling letter.

ERNEST "BUD" HOLLIBAUGH: Trades Preparatory—Machine Shop, Problems Representatives, Varsity basketball letter.

JANE MALENE HOOVER: Arts and Sciences, Opera, Aeolian Choir, Junior Girls Glee, Sophomore Girls Glee, Y-Teens, Senior Co-ed Counselors, Mimes, Peppers, Joy Night.

WILLIAM FRED HOPPE: Business Administration and Teachers.

SHIRLEY JEANETTE HORNBY: Arts and Sciences, Advocate staff, Mimes, Y-Teens, Peppers.

LARRY LOUIS HORSTMAN: Arts and Sciences, honor roll.

Howard J. Hunkins | Hughes S. Hunkins | Hungate Imig

JOHN FRANCIS HOWARD: Engineering.

ARDITH MAE HUGHES: Arts and Sciences, Problems Representatives, Aeolian Choir, Junior Girls Glee, Sophomore Girls Glee, Home Economics Club president, Y-Teens co-vice-president, Peppers, Senior Co-ed Counselors, honor roll, Joy Night, National Honor Society.

SUE HUNGATE: Business Administration and Teachers, Home Room Alternates, Junior Play, Apollo Choir, Junior Girls Glee, Sophomore Girls Glee, Mimes, Mummers, Peppers, Sophomore Assembly, Joy Night.

ORIN JAMES HUNKINS: Engineering, Debate.

SHIRLEY JEAN HUNKINS: Stenographic, Peppers, honor roll.

JACKIE MAXINE IMIG: Stenographic, Apollo Choir, Peppers.

JOHN LINDEN IRONS: Business Administration and Teachers, Boys Glee, Joy Night.

JERRY ANN ISAMAN: Arts and Sciences, Senior Play, Y-Teens, Business Club, Peppers, Twirler.

NANCY ANN ISGRIG: Engineering, Peppers squad leader, Senior Co-ed Counselors.

JAMES CHARLES JACKSON: Business Administration and Teachers, Boys Glee.

MARION L. JANOUSEK: Trades Preparatory—Machine Shop.

DIONNE LUCILLE JEANNOUTOT: Homemaking, Peppers.

ANITA LOUISE JENS: Business Administration and Teachers, Apollo Choir, Sophomore Girls Glee, Home Economics Club, Peppers.

CHARLOTTE LOUISE JOHNSON: Arts and Sciences, Apollo Choir, Aquolinks, Mimes, Y-Teens, Peppers, G. A. A., swimming emblem, golf emblem.

DICK ALLAN JOHNSON: Business Administration and Teachers, Home Room Representatives, Advocate assistant sports editor, Hi-Y, Reserve basketball letter, Joy Night central committee.

DONALD C. JOHNSON: Business Administration and Teachers, Home Room Representatives.

JANE LOUISE JOHNSON: Arts and Sciences, Student Council vice-president, Problems Representatives, Problems Alternates, Opera, Aeolian Choir vice-president, Junior Girls Glee president, Sophomore Girls Glee secretary-treasurer, Joy Night central committee, Junior Assembly, Twirler, Joy Night, National Honor Society.

LOWELL CHARLES JOHNSON: Business Administration and Teachers, Problems Representatives.

Irons Jens | Isaman C. Johnson | Isgrig D. Johnson | Jackson D. C. Johnson | Janousek J. Johnson | Jeannoutot L. Johnson

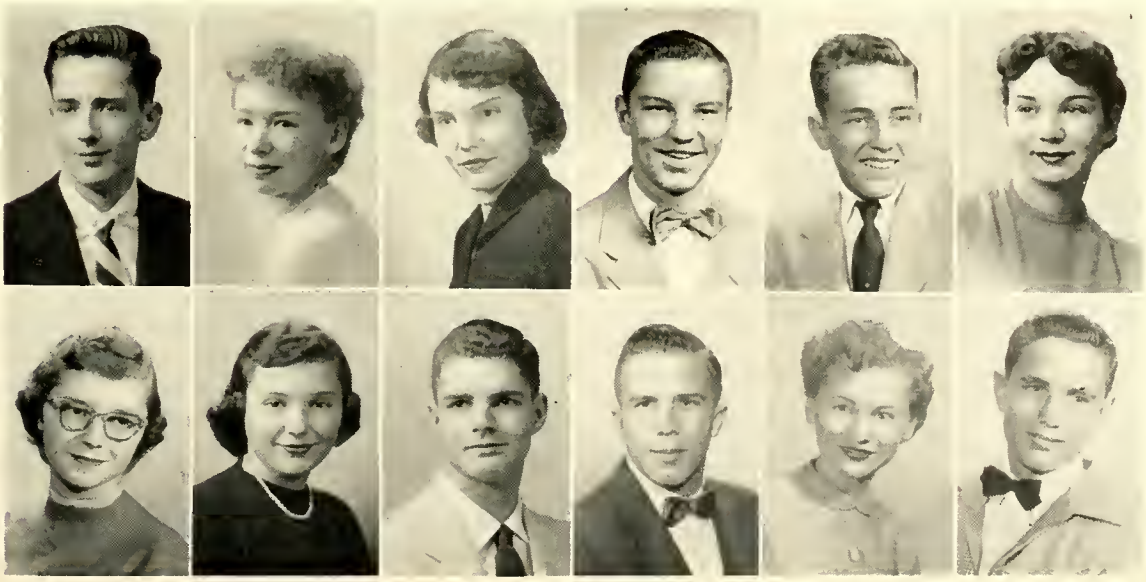

N. Johnson Jostsons | B. Jones Keene | D. Jones Keeney

SHIRLEY JOAN KEISER: Business Administration and Teachers, Problems Alternates, Peppers, County Day.

MARY MARGARET KELLY: Arts and Sciences, All State, Future Nurses Club, Writers Club, Orpheon secretary, Orchestra, honor roll, State Music Clinic, National Honor Society.

NANCY ELIZABETH KERNS: Business Administration and Teachers, Peppers, Business Club.

LOUIS EDWIN KIESS: Business Administration and Teachers, Links salesman, Camera Club, Art Club.

PAUL LEE KILZER: Trades Preparatory—Carpentry.

WILLIAM R. KING: Engineering.

DAVID GENE KINGSBURY: Industrial Arts.

WILMA JEAN KLEMSZ: Bookkeeping, Home Economics Club treasurer, Business Club, Y-Teens, Peppers.

MONA MAUREEN KOCH: Arts and Sciences, Home Room Representatives, Advocate staff, Opera, Aeolian Choir, Junior Girls Glee, Sophomore Girls Glee, Y-Teens, Future Nurses Club, Senior Co-ed Counselors, Peppers, N.H.S.P.A. Award, honor roll, Joy Night, National Honor Society.

GRETCHEN LEE KOENIG: Business Administration and Teachers, Problems Alternates, Peppers, Y-Teens.

HELEN LOUISE KREUCH: Business Administration and Teachers, Opera, Aeolian Choir, Junior Girls Glee, Sophomore Girls Glee librarian, Peppers, Y-Teens, Clef Club, State Music Clinic, Joy Night.

KENNETH GUSTOV LESTER KOPTA: Arts and Sciences, Apollo Choir, Science Club president, vice-president, and treasurer, Camera Club.

NANCY JOHNSON: Arts and Sciences, Problems Alternates, Advocate staff, Apollo Choir, Art Club, Camera Club, Mimes, Home Economics Club, Senior Co-ed Counselors, Y-Teens, Peppers, Joy Night.

BERWYN E. JONES: Engineering, Junior Play, Orchestra, Band letter, Science Club, honor roll.

DORIS E. JONES: Business Administration and Teachers, Apollo Choir, Y-Teens, Peppers.

RUTA JOSTSONS: Arts and Sciences, Y-Teens, Peppers, volley ball emblem.

THOMAS JOEL KEENE: Arts and Sciences, Problems Representatives, Home Room Representatives, Advocate advertising staff, Junior Play lead, Mummers Play leads, Senior Play lead, Opera, Aeolian Choir, Boys Glee, Mummers president, Debate, State Music Clinic, Joy Night, swimming manager letter.

VERA MARIE KEENEY: Distributive Education, Peppers.

Keiser | Kelly | Kerns
Kiess | Kilzer | King
Kingsbury | Klemsz | Koch
Koenig | Kreuch | Kopta

JAMES RICHARD KREMARIK: Industrial Arts.

SALLY BETH LAASE: Arts and Sciences, Junior Play, Senior Play student director, Opera lead, Aeolian Choir, Junior Girls Glee, Sophomore Girls Glee, Girls Octet, Aqualinks secretary, Mimes, Mummers, Senior Co-ed Counselors, Y-Teens, Peppers, G.A.A., swimming emblem, Debate, All State, honor roll, Joy Night, National Honor Society.

HERB G. LANGHUS: Arts and Sciences, Opera, Aeolian Choir.

CAROLYN DORIS LARSEN: Business Administration and Teachers, Business Club, Home Economics Club, Peppers, Y-Teens.

JOHN ARTHUR LARSON: Business Administration and Teachers, Home Room Representatives secretary-treasurer, Advocate staff, Apollo Choir.

CAROLYN JEANNE LAWSON: Arts and Sciences, Opera lead, Aeolian Choir, Junior Girls Glee, Sophomore Girls Glee, Y-Teens, Peppers, State Music Clinic.

K. Lawson	Lebsack	Lee
Leichner	A. Lewis	C. Lewis
Linebaugh	Lohrberg	Long
Loos	Loudon	Lowe

Kremarik	Loase	Langhus
Larsen	Larson	C. Lowson

KAY LOY LAWSON: Arts and Sciences, Opera lead, Aeolian Choir, Junior Girls Glee, Sophomore Girls Glee, Girls Octet, Clef Club, Art Club, Orpheons treasurer, Y-Teens, Peppers, Junior Assembly, honor roll, Joy Night.

JANET KAY LEBSACK: Arts and Sciences, Apollo Choir, Junior Girls Glee, Sophomore Girls Glee, Clef Club, Orpheons, Peppers, Joy Night.

ROBERT E. LEE: Fine Arts, Opera, Aeolian Choir, Boys Glee, L Club, Varsity basketball letter, Joy Night.

ROMA JEAN LEICHNER: Arts and Sciences, Links typist, Advocate staff, Opera, Aeolian Choir, Junior Girls Glee, Sophomore Girls Glee, Y-Teens, Senior Co-ed Counselors, Clef Club, Orpheons treasurer, Peppers, N.H.S.P.A. Award, State Music Clinic, Joy Night.

ALLAN LEWIS: Trades Preparatory—Machine Shop, Problems Representatives, Varsity basketball letter.

CLARA JEAN LEWIS: Arts and Sciences, Junior Play lead, Mummers Play lead, Y-Teens, Business Club secretary, Mummers vice-president, Peppers.

GARY LEE LINEBAUGH: Industrial Arts.

CAROL LOHRBERG: Stenographic, Opera, Aeolian Choir, Junior Girls Glee, Sophomore Girls Glee, Y-Teens vice-president, Clef Club, Peppers squad leader, State Music Clinic, honor roll, Joy Night, National Honor Society.

JOHN LONG: Arts and Sciences, Band.

WAYNE D. LOOS: Arts and Sciences, Apollo Choir.

JACQUELINE ANN LOUDON: Arts and Sciences, Problems Alternates, Home Room Representatives, Apollo Choir, Junior Girls Glee, Sophomore Girls Glee secretary, Art Club secretary, G.A.A., Peppers, Senior Co-ed Counselors, tennis emblem, Joy Night.

PRISCILLA LOWE: Arts and Sciences, Links managing editor, Orchestra president, Apollo Choir, Orpheons secretary, Y-Teens, Mimes, Clef Club, Peppers, All State, State Music Clinic, honor roll, National Honor Society.

No, it's not men from Mars, just chemistry students Louis Kiess and George Chisholm.

Luginbill	Luse	Luthultz
Malone	Mares	Marks
Marousek	C. Marshall	Martens
Mattern	D. Maul	Matthews
E. Maul	G. Maul	J. Maul

JOYCE ELAINE LUGINBILL: Arts and Sciences, Apollo Choir, Junior Girls Glee, Sophomore Girls Glee, Y-Teens, Peppers, Usherettes, Joy Night.

DARLENE MAY LUSE: Business Administration and Teachers, Problems Representatives, Problems Alternates, Opera, Aeolian Choir, Junior Girls Glee, Sophomore Girls Glee, Mimes, Mummers, Y-Teens, Peppers, Joy Night.

JANICE LUTHULTZ: Distributive Education, Sophomore Girls Glee.

JANICE A. MALONE: Fine Arts, Peppers.

LORENE R. MARES: Stenographic, Business Club.

LOYAL E. MARKS: Trades Preparatory—Machine Shop.

ELLEN JANICE MAROUSEK: Distributive Education.

CHARLENE F. MARSHALL: Arts and Sciences, Problems Representatives, Problems Alternates, Apollo Choir, Junior Girls Glee, Sophomore Girls Glee, Clef Club, Orpheons, Peppers, Joy Night.

JANICE CLAIRE MARTENS: Stenographic, Y-Teens, Peppers.

MICKEY CHARLES MATTERN: Arts and Sciences, Problems Representatives, L Club, Varsity football letter.

DONNA RAE MAUL: Stenographic, Sophomore Girls Glee.

VINCE D. MATTHEWS: Trades Preparatory—Electricity.

EUGENE MAUL: Trades Preparatory—Machine Shop, Reserve gymnastics letter.

GEORGE R. MAUL: Trades Preparatory—Electricity, Band letter.

JAMES DONALD MAUL: Business Administration and Teachers, L Club, Varsity baseball letter.

BILL WHITMER McALLISTER: Engineering, Home Room Alternates, honor roll, National Honor Society.

JERRY WILLIAM McCALL: Engineering, Apollo Choir, Boys Glee, Joy Night.

LEROY C. McCOY: Business Administration and Teachers, Apollo Choir, Business Club.

PAUL H. McKAY: Arts and Sciences, Band, Home Room Alternates, Home Room Representatives.

THOMAS C. McKEE: Arts and Sciences, Band letter, Joy Night.

GLORIA ANN McKIM: Arts and Sciences, Opera lead, Aeolian Choir, Junior Girls Glee, Girls Octet, Sophomore Girls Glee, Clef Club, Y-Teens, Orpheons sergeant-at-arms, Peppers, Sophomore Assembly, Joy Night, Junior Assembly.

CAROL ANNE McMULLEN: Arts and Sciences, Advocate news editor, Apollo Choir, Junior Girls Glee, Sophomore Girls Glee, Writers Club, Y-Teens, Peppers squad leader, honor roll, Joy Night, National Honor Society.

JOHN P. MENARD: Trades Preparatory—Carpentry.

RICHARD Z. MENDOZA: Industrial Arts, L Club, Varsity football letter.

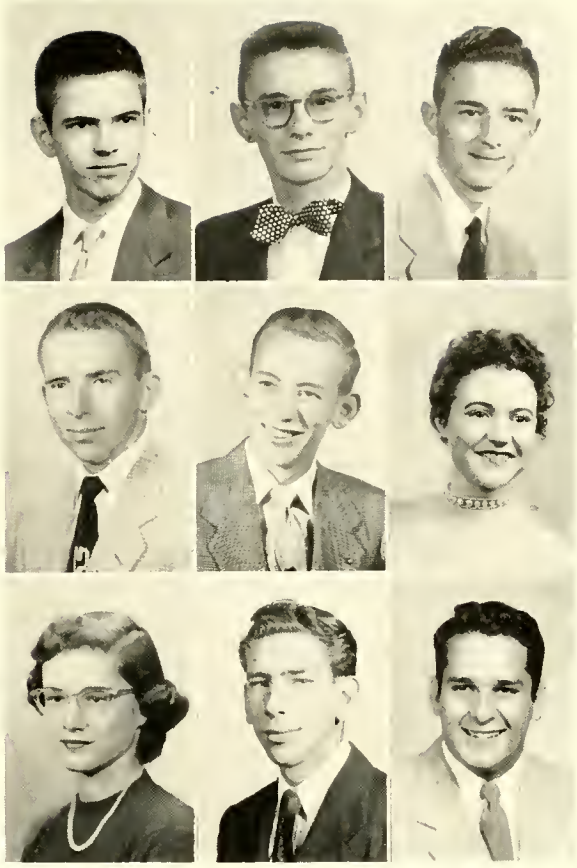

McAllister McCall McCoy
McKay McKee McKim
McMullen Menard Mendoza

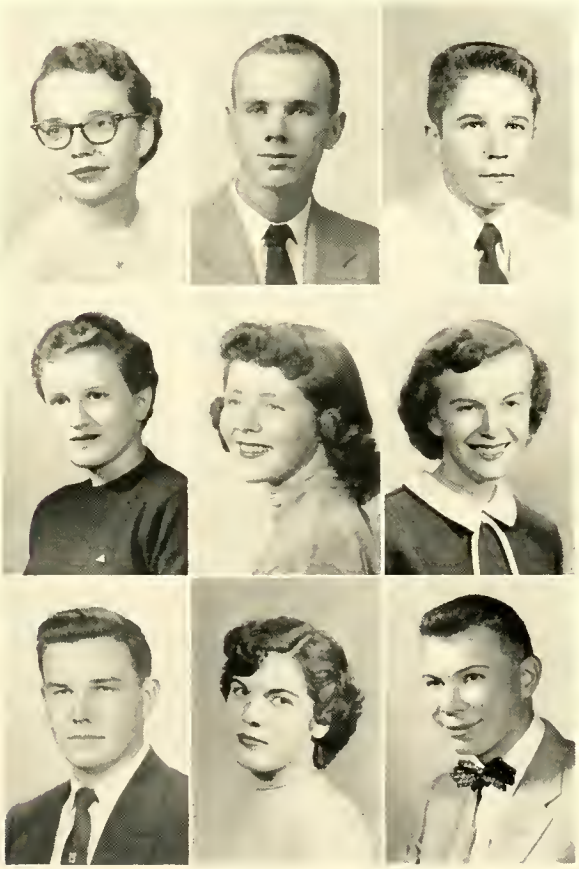

Merritt Metheny Meyer
Michaud Miille C. Miller
J. Miller Millstead Minford

MARILYN A. MERRITT: Homemaking, Y-Teens, Peppers.

NEIL F. METHENY: Arts and Sciences, Boys Glee, Camera Club.

RUSSELL D. MEYER: Business Administration and Teachers, Opera, Aeolian Choir, Boys Glee, Joy Night.

JANE ANN MICHAUD: Arts and Sciences, Sophomore Girls Glee, Y-Teens, Peppers, Junior Assembly, Sophomore Assembly, honor roll.

MARGARET L. MIILLE: Arts and Sciences, Problems Representatives, Problems Alternates, Links salesman, Band secretary, Apollo Choir, Mimes, Clef Club treasurer, Orpheons, Y-Teens, Future Nurses Club president, Business Club, Junior Assembly, Sophomore Assembly, Cheerleader, National Honor Society.

CHERYL FAYE MILLER: Distributive Education, Home Economics Club.

JERRY LEE MILLER: Business Administration and Teachers, Problems Representatives, Apollo Choir, Boys Octet, Boys Glee, Joy Night, Wrestling letter.

ADORA DIANNE MILLSTEAD: Business Administration and Teachers, Problems Representatives, Y-Teens, Business Club, Mimes, Peppers, Home Economics Club.

DON MINFORD: Engineering.

Mittelberg Murphy | Moffett Murray | Monismith Naegele | Moore Napue | Mortensen Neeman | Moyer Nefsky

MARTHA LEE MITTELBERG: Stenographic, Peppers, Sophomore Girls Glee.

EXTON E MOFFETT: Trades Preparatory—Printing, Orchestra, Reserve football letter.

HELEN LAVERNE MONISMITH: Clerical, Aeolian Choir, Junior Girls Glee, Sophomore Girls Glee, Clef Club, Business Club, Mimes, Joy Night.

ROBERT E. MOORE: Business Administration and Teachers, Advocate staff, Aeolian Choir, Boys Glee, Joy Night.

JOAN ELIZABETH MORTENSEN: Stenographic, Advocate staff, Apollo Choir, Peppers, Y-Teens.

JOHN WALTER MOYER: Engineering, Problems Representatives, Opera, Aeolian Choir, Boys Glee, Hi-Y president and vice-president, Lincoln Boys Choir.

SHEILA JOYCE MURPHY: Arts and Sciences, Y-Teens, Peppers, Senior Co-ed Counselors, Future Nurses Club.

JANICE J. MURRAY: Stenographic, Junior Girls Glee, Sophomore Girls Glee, Home Economics Club, Joy Night.

ROGER EDWARD NAEGELE: Business Administration and Teachers, Links writer, Apollo Choir, Boys Glee, State Music Clinic, Joy Night.

VIRGIL KEITH NAPUE: Trades Preparatory—Electricity.

NOLA M. NEEMAN: Homemaking, Y-Teens, Peppers, Junior Girls Glee, Sophomore Girls Glee, Joy Night.

SHERMAN FREDERICK NEFSKY: Business Administration and Teachers, Advocate sports editor, Mummers Play, Orchestra, Band, Mummers, Camera Club, Senior Play.

Nevels Nielsen | Newton Ninneman | Nichols Nordbrock

MATTIE SUE NEVELS: Clerical, Aeolian Choir, Junior Girls Glee, Sophomore Girls Glee, Y-Teens, Joy Night.

KAREN DENISE NEWTON: Arts and Sciences, Problems Alternates, Links senior biography editor, Advocate advertising staff, Band secretary, Band letter, Orpheons, Peppers, Writers Club, D. A. R. Award, Girls' State, honor roll, National Honor Society.

FREDERICK E. NICHOLS: Trades Preparatory—Printing.

CAROLYN ANN NIELSEN: Arts and Sciences, Problems Representatives, Problems Alternates, Senior Class president, Aeolian Choir accompanist, Sophomore Girls Glee accompanist, Orpheons, Clef Club president, Junior Assembly, Sophomore Assembly, honor roll, Joy Night.

BARBARA ANN NINNEMAN: Stenographic, Senior Play, Y-Teens, Peppers, Business Club.

EVON M. NORDBROCK: Clerical, Peppers.

JERRY E. NUSS: Business Administration and Teachers, Reserve football letter.

FRED OELTJEN, JR.: Trades Preparatory—Electricity.

HARRY T. ORPUT: Business Administration and Teachers, Apollo Choir.

SHIRLEY ANN OVERTON: Stenographic, Problems Alternates, Aeolian Choir, Junior Girls Glee, Sophomore Girls Glee, Business Club treasurer, Apprentice Cheerleader, Cheerleader, Joy Night.

BARBARA W. PACKARD: Arts and Sciences, Problems Alternates, Orchestra vice-president, Mimes, Clef Club, Writers Club vice-president and treasurer, Mummers treasurer, Orpheans sergeant-at-arms, State Music Clinic, honor roll, National Honor Society.

SHARRON LYNN PACKARD: Clerical, Peppers.

KAY MERCEDES PARKER: Bookkeeping, Problems Alternates, Orchestra, Band letter.

BETTY LOU PARKS: Arts and Sciences, Senior Play, Apollo Choir, Mimes, Y-Teens, Writers Club treasurer, Peppers, Senior Co-ed Counselors, honor roll, National Honor Society.

PATRICIA ANNE PATTERSON: Business Administration and Teachers, Senior Play, Mummers Play lead, Apollo Choir, Mummers, Senior Co-ed Counselors, Peppers squad leader, honor roll, Joy Night.

GRETCHEN ANN PAUL: Arts and Sciences, Problems Representatives, Problems Alternates, Advocate page editor, Camera Club, Y-Teens, Peppers, honor roll, National Honor Society.

HARRY M. PAULSEN: Industrial Arts, Opera, Aeolian Choir, Boys Glee, Joy Night.

ED PEEKS: Business Administration and Teachers, Opera, Aeolian Choir, Boys Glee, State Music Clinic, Joy Night.

KATHRYN PENSTONE: Arts and Sciences, Problems Representatives, Senior Play, Art Club president and vice-president, Orpheans vice-president, Writers Club, Peppers, Clef Club, honor roll, Joy Night central committee, All State.

NICHOLAS PEREZ: Arts and Sciences, Opera, Aeolian Choir, Boys Glee, Reserve football letter.

JAN ROBERT PERRIN: Trades Preparatory—Electricity.

ALBERT LOUIS PETERSON: Industrial Arts.

FRED C. PETERSON: Industrial Arts, Problems Alternates.

LANNY PETERSON: Business Administration and Teachers, L Club, Football manager letter.

Nuss	Oeltjen	Orput
Overton	B. Packard	S. Packard
Parker	Parks	Patterson
Paul	Paulsen	Peeks
Penstone	Perez	Perrin
A. Peterson	F. Peterson	L. Peterson

MARGARET ANN PETRIE: Clerical, Peppers.

BOB PETTIT: Arts and Sciences, Science Club.

MARY JANE PHELPS: Arts and Sciences, Apollo Choir, Y-Teens, Clef Club, Peppers, Senior Co-ed Counselors, Orpheons, Home Economics Club, State Music Clinic, honor roll, National Honor Society.

CHARLES BERNARD RANDOLPH: Arts and Sciences, National Athletic Honor Society, Student Council, Problems Representatives, Problems Alternates, L Club vice-president, track letter, Varsity basketball letter.

DICK RANDOLPH: Business Administration and Teachers, Hi-Y secretary.

KAREN KAY RAUCH: Arts and Sciences, Student Council secretary, Problems Representatives, Problems Alternates, Junior Play, Senior Play, Opera, Aeolian Choir, Junior Girls Glee, Sophomore Girls Glee, Girls Octet, Y-Teens, Aqualinks, Clef Club treasurer, Peppers, Mimes,

J. Reed	N. Reed	Reich
Reinke	Richards	Riddle
Riggins	Rogers	Ruckman
Ruth	Sackett	Sacks

Petrie	Pettit	Phelps
B. Randolph	D. Randolph	Rauch

Mummers, Camera Club, Debate, County Day, Joy Night central committee, Sophomore Assembly, honor roll, Joy Night, Homecoming attendant, National Honor Society.

JOHN REED: Business Administration and Teachers, Problems Alternates, Senior Play, Apollo Choir, Boys Glee, Joy Night.

NORMA DEON REED: Arts and Sciences, Problems Alternates, Links salesman, Junior Play student director, Senior Play, Opera, Orchestra, Aeolian Choir, Junior Girls Glee, Sophomore Girls Glee, Y-Teens, Home Economics Club, Peppers, Mummers, Orpheons vice-president, Writers Club vice-president, Senior Co-ed Counselors, honor roll, Joy Night, National Honor Society.

GWEN MARIE REICH: Homemaking, Senior Play, Opera, Aeolian Choir, Junior Girls Glee, Sophomore Girls Glee, Mimes, Peppers, Joy Night.

RICHARD WHEELER REINKE: Fine Arts, Opera, Aeolian Choir, Boys Glee.

ROWENNA JOAN RICHARDS: Arts and Sciences, Orchestra, Band, State Music Clinic, National Honor Society.

JANE RIDDLE: Arts and Sciences, Problems Representatives, Aqualinks secretary, G.A.A., Y-Teens, Peppers, swimming and basketball letters, County Day, Sophomore Cabinet.

NORMAN L. RIGGINS: Business Administration and Teachers, Problems Alternates, Band.

GEORGE ARTHUR ROGERS JR.: Engineering, Band.

PATRICIA JO RUCKMAN: Arts and Sciences, Advocate staff, Peppers, Future Nurses Club, Senior Co-ed Counselors, National Honor Society.

LARRY RUTH: Engineering.

JOHN WESLEY SACKETT: Industrial Arts, Senior Play, Apollo Choir.

JANICE EILEEN SACKS: Arts and Sciences, Band letter, G.A.A., Peppers, Clef Club, Girls L Club, football and basketball letters, baseball and hiking emblems, Joy Night.

NANCY SALTER: Arts and Sciences, Senior Play, Opera, Aeolian Chair, Junior Girls Glee, Sophomore Girls Glee, Y-Teens president, Senior Co-ed Counselors, Camera Club secretary, Home Economics Club, Mimes treasurer, Mummers, Peppers, Sophomore Assembly, honor roll, Jay Night, National Honor Society.

GUY L. SAPP: Business Administration and Agriculture, Advocate assistant sports editor.

HARRIET E. SAVILLE: Arts and Sciences, Drum Majorette, Peppers squad leader, Art Club, Senior Co-ed Counselors, County Day, Sophomore Assembly, Twirler, honor roll, Jay Night, National Honor Society.

BERNARD RAY SAX: Arts and Sciences.

JANICE ELIZABETH SCHEIDT: Clerical, Y-Teens, Peppers.

MARJORIE JEAN SCHENAMAN: Stenographic, Peppers.

SANDRA SCHLAEBITZ: Arts and Sciences, Problems Alternates, Senior Co-ed Counselors president, Camera Club, Peppers, Sophomore Assembly, honor roll, Jay Night.

FRANK PAUL SCHLEGEL: Business Administration and Teachers.

ROGER W. SCHMIDT: Industrial Arts.

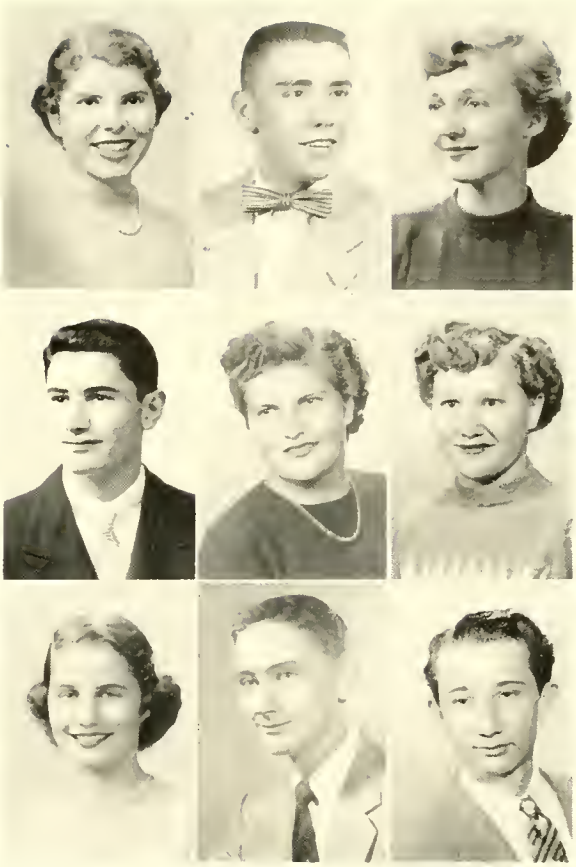

Salter Sapp Saville
Sax Scheidt Schenaman
Schlaebitz Schlegel Schmidt

Schnitter Schorr R. Schreiber
G. Schriber Schriner Schwab
L. Scott M. Scott Seaberg

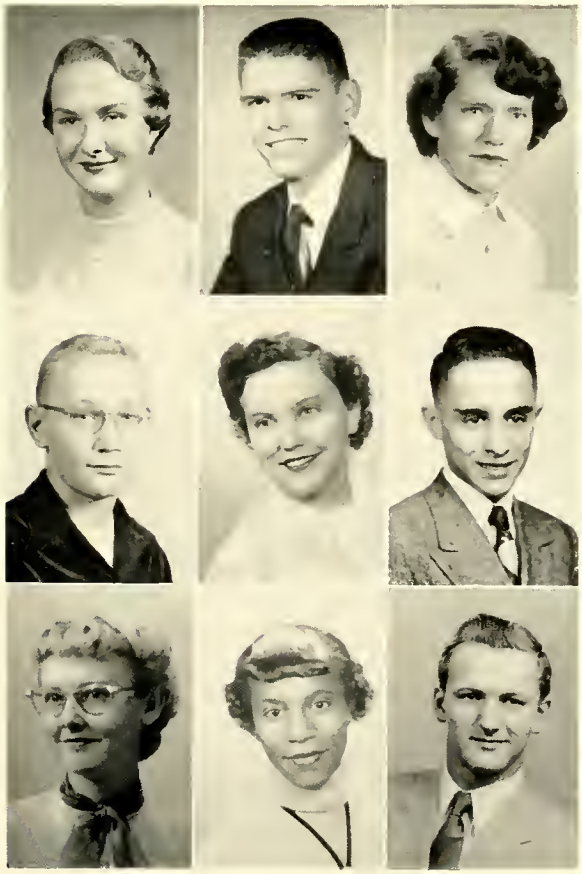

COLLEEN KAY SCHNITTER: Arts and Sciences, Orchestra secretary-treasurer, Band, Mimes, Y-Teens, Peppers, State Music Clinic, Jay Night.

PAUL C. SCHORR III: Engineering, Problems Representatives, Senior Play, L Club, Varsity swimming letter.

ROSE MARY SCHREIBER: Stenographic, Peppers.

GENE SCHRIBER: Engineering, National Honor Society.

VIOLET MAE SCHRINER: Clerical, entered from Linn High School, Linn, Kansas.

ALLEN LEE SCHWAB: Distributive Education.

LORENA DORATHY SCOTT: Clerical, Business Club, Writers Club, Y-Teens, honor roll.

MARY ELIZABETH SCOTT: Business Administration and Teachers.

JAMES R. SEABERG: Engineering, Reserve football letter.

Sellens Sheldon | Shaffer Shelledy | Shaw Sherdon

CAROLYN BETH SELLENS: Business Administration and Teachers, Y-Teens, Peppers, Senior Co-ed Counselors, Camera Club, National Honor Society.

CAROL JAYNE SHAFFER: Arts and Sciences, Apollo Choir, Peppers squad leader, Business Club, Y-Teens, State Music Clinic.

JIM SHAW: Trades Preparatory—Carpentry.

CHARLOTTE ELIZABETH SHELDON: Stenographic, Junior Girls Glee, Sophomore Girls Glee, Business Club, Y-Teens, Peppers, honor roll, Joy Night.

FRANK BOYD SHELLEDY: Engineering, Senior Play, Apollo Choir, L Club, Mummers, track letter, State Music Clinic, honor roll, National Honor Society.

HERBERT JOHN SHERDON: Arts and Sciences.

SONDRA SHERMAN: Business Administration and Teachers, Senior Play, Orchestra, Apollo Choir, Mummers, Orpheons, Peppers, All State, State Music Clinic, honor roll, National Honor Society.

HUBERT SHIPMAN: Trades Preparatory—Carpentry.

PATRICIA L. SHONERD: Homemaking, Opera lead, Aeolian Choir, Junior Girls Glee, Sophomore Girls Glee, G.A.A., Peppers, State Music Clinic, Joy Night.

VIRGINIA MARIE SHORT: Bookkeeping, Band letter, Y-Teens, Home Economics Club.

LAWRENCE L. SINTEK: Industrial Arts, Boys Glee.

HARRY SIRKS: Arts and Sciences, Boys Glee, Camera Club, Joy Night.

LAURETTA MAY SMITH: Stenographic, Sophomore Girls Glee, Y-Teens, Peppers.

SHIRLEY JEAN SMITH: Clerical, Y-Teens, Business Club.

PATSY RUTH SNOWDEN: Homemaking, Peppers.

NADYNE JOYCE SNYDER: Commercial, Opera, Aeolian Choir, Junior Girls Glee, Sophomore Girls Glee, Business Club, G.A.A., baseball emblem, Joy Night.

MICHAEL P. SOMMERS: Arts and Sciences, Opera lead, Aeolian Choir, Boys Glee, Joy Night.

KAY H. SONGER: Engineering, Varsity football letter, L Club.

Sherman L. Smith | Shipman S. Smith | Shonerd Snowden | Short Snyder | Sintek Sommers | Sirks Songer

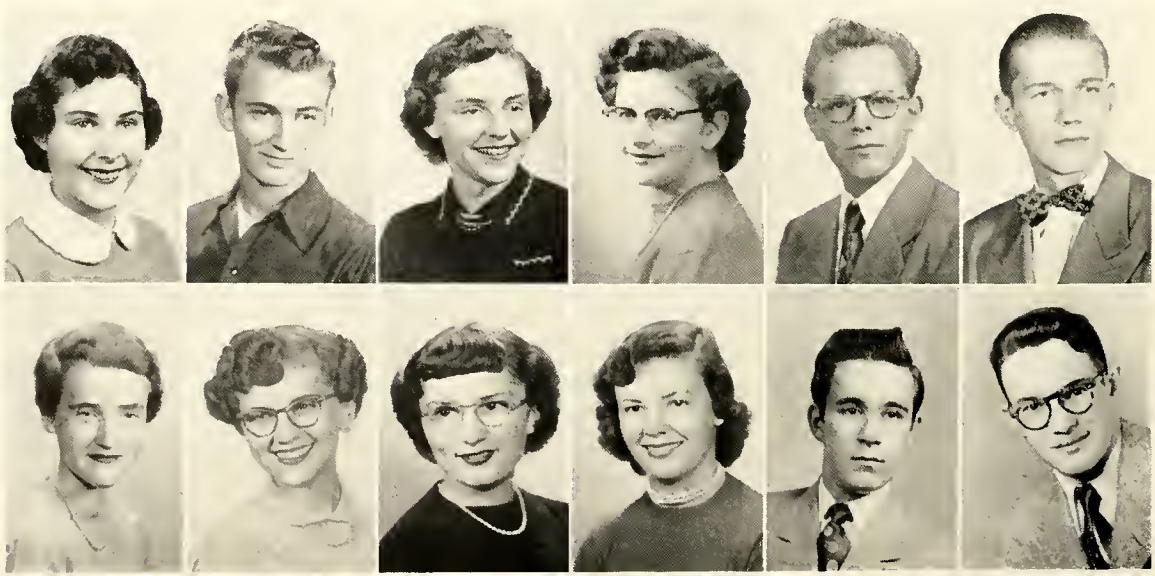

RUTH MARIE SOTHAN: Bookkeeping, Peppers, Home Economics Club.

JOYCE E. SPEALMAN: Clerical, Opera, Aeolian Choir, Junior Girls Glee, Sophomore Girls Glee, Home Economics Club president, Y-Teens, Peppers, Junior Assembly, Joy Night.

MARVIN JOHN SPOMER: Business Administration and Teachers, Boys Glee, Art Club vice-president, Fine Arts Festival.

DON STANLEY: Trades Preparatory—Printing.

JUNE HELEN STEFANISIN: Arts and Sciences, Advocate news editor, Home Room Alternates, Peppers, County Day, Sophomore Assembly, Flag Twirler, Joy Night, National Honor Society.

EVA JOHANNE STAUNING: Arts and Sciences, Problems Alternates, Opera, Aeolian Choir, Junior Girls Glee, Sophomore Girls Glee, Future Nurses Club, Peppers, honor roll, Joy Night.

TERESA STEPANEK: Arts and Sciences, Junior Play, Orchestra, Y-Teens, Mummers, Senior Co-ed Counselors, G.A.A., Peppers, bowling emblem.

PHIL R. STEPHENS: Arts and Sciences, Problems Alternates, Advocate sports editor, Junior Assembly, honor roll.

BERNICE GLADYS STORKAN: Stenographic, Problems Representatives, Problems Alternates, Junior Girls Glee, Sophomore Girls Glee, Aqualinks, Senior Co-ed Counselors, Y-Teens, Peppers squad leader, Junior Assembly, Joy Night.

KEITH DEUANE STRAWN: Industrial Arts, Band letter.

BEVERLY JEAN STROM: Arts and Sciences, Apollo Choir, Junior Girls Glee, Sophomore Girls Glee, Y-Teens, Peppers, Joy Night.

BONNIE LAVON SULTZBAUGH: Stenographic, Apollo Choir, Junior Girls Glee, Sophomore Girls Glee, Business Club, Peppers, Joy Night.

JEAN N. SWANSON: Arts and Sciences, Advocate staff, Y-Teens, Peppers, County Day, Twirler, Sophomore Assembly, Cheerleader, Apprentice Cheerleader, Homecoming Queen, Joy Night.

NANCY J. SWANSON: Arts and Sciences, Advocate feature editor, Y-Teens, Peppers, County Day, Twirler, Sophomore Assembly, Cheerleader, Homecoming attendant, Joy Night.

LARAE J. SWARTZ: Clerical, Problems Alternates, Peppers.

MATT TABER JR.: Business Administration and Teachers, L Club, golf letter, Reserve basketball letter.

TIMOTHY E. TABER: Arts and Sciences, Opera, Aeolian Choir, Boys Glee, Joy Night.

SHARON RUTH TANQUARY: Homemaking, Sophomore Girls Glee, Peppers.

Sothan	Spealman	Spomer
Stanley	Stefanisin	Stauning
Stepanek	Stephens	Storkan
Strawn	Strom	Sultzbaugh
J. Swanson	N. Swanson	Swartz
M. Taber	T. Taber	Tanquary

Taylor
Temple
Thompson

Teas
P. TeSelle
Thornton

Temmers
S. TeSelle
Thorpe

PATRICIA ELLEN TIPPERY: Arts and Sciences, Opera, Aeolian Choir, Junior Girls Glee, Sophomore Girls Glee, Mimes, Peppers, honor roll.

DIANE TOWNE: Arts and Sciences, Advocate advertising staff, Peppers, Senior Co-ed Counselors vice-president, Mimes secretary, Y-Teens, Camera Club, G.A.A., golf emblem, Joy Night.

JERRY TRACY: Distributive Education.

CHARLES HARVEY TRAUDT: Arts and Sciences, Problems Representatives, Problems Alternates, Band letter, Camera Club.

LARRY F. TRIPPEL: Engineering.

HELEN JANE TUBACH: Arts and Sciences, Band, Y-Teens, Peppers, National Honor Society.

OLNEY ALONZO RAY TURLEY: Fine Arts, Reserve gymnastics letter.

DARRINA DEE TURNER: Arts and Sciences, Camera Club treasurer, Mimes, Writers Club secretary, Debate, honor roll, Joy Night, Links writer, National Honor Society.

KEITH K. TURNER: Arts and Sciences.

LOUJEAN TAYLOR: Business Administration and Teachers, Junior Play, Senior Play, Apollo Choir, Senior Co-ed Counselors, Peppers, Mummers, Joy Night.

BARBARA JANE TEAS: Business Administration and Teachers, Mummers Play, Senior Play lead, Orchestra, Band, entered from Salina Senior High School, Salina, Kansas.

EDVIN TEMMERS: Engineering, L Club, track letter.

GLORIA TEMPLE: Arts and Sciences, Junior Play, Senior Play, Orchestra.

PATRICIA ANN TESELLE: Arts and Sciences, Orchestra, Band, Peppers, honor roll.

SYLVA ILENE TESELLE: Stenographic, Opera, Aeolian Choir, Junior Girls Glee, Sophomore Girls Glee, Peppers, Joy Night.

WILLIAM THOMPSON: Industrial Arts.

MARILYN JANE THORNTON: Business Administration and Teachers, Orchestra, Band, Apollo Choir, G.A.A., basketball letter.

DOUGLAS LEE THORPE: Engineering, Problems Alternates, Home Room Alternates, Junior Play lead, Senior Play lead, L Club, Mummers, Doormen, Reserve football letter, Varsity swimming letter, Essay Award, Boys' State, honor roll, Joy Night, Debate, National Honor Society.

Tippery
Traudt
Turley

Towne
Trippel
D. Turner

Tracy
Tubach
K. Turner

ROGER S. TURNER: Engineering, Problems Representatives.

STEPHEN ALAN UNDERWOOD: Engineering, Apollo Choir.

ELAINE JOY UNTERSEHER: Arts and Sciences, Student Council, Problems Alternates, Opera, Aeolian Choir manager, Junior Girls Glee accompanist, Girls Octet accompanist, Sophomore Girls Glee president, Y-Teens secretary, Y-Teens Inter-Club Council president, Clef Club secretary and vice-president, Peppers squad leader, Mimes, tennis emblem, Junior Assembly, Joy Night, National Honor Society secretary-treasurer.

BOB URIBE: Industrial Arts, Boys Glee.

MONROE HUDSON USHER: Arts and Sciences, Student Council, Problems Alternates, Junior Play, Opera, Aeolian Choir secretary, Boys Glee, L Club, Debate, swimming letter, State Music Clinic, Joy Night.

CLARA JEANINE VALENCIA: Stenographic, Apollo Choir, Junior Girls Glee, Sophomore Girls Glee.

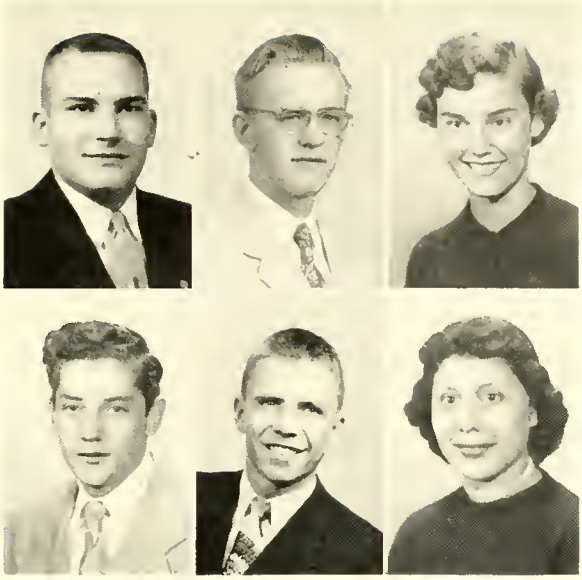

R. Turner Underwood Unterseher
Uribe Usher Valencia

Van Winkle Varga Varner
Varney Vlach Waechter
Ward Washburn Watkins
Waybright A. Weaver J. Weaver

CONNIE JEAN VAN WINKLE: Clerical.

JO ANNE VARGA: Stenographic, Apollo Choir, Junior Girls Glee, Sophomore Girls Glee, honor roll, National Honor Society.

ROGER V. VARNER: Arts and Sciences, Camera Club.

HALBERT WATSON VARNEY: Arts and Sciences, Orchestra, Band, State Music Clinic.

LOIS MAE VLACH: Business Administration and Teachers, Opera, Aeolian Choir, Junior Girls Glee, Sophomore Girls Glee, Peppers, Aqualinks, Joy Night.

MARILYN WAECHTER: Arts and Sciences, Mummers Play leads, Senior Play student director, Opera, Aeolian Choir, Junior Girls Glee, Sophomore Girls Glee, Clef Club, Mimes, Orpheons, Mummers president, Peppers, Senior Co-ed Counselors, honor roll, Joy Night, National Honor Society.

ALICE MARIE WARD: Business Administration and Teachers, Apollo Choir, Band, Junior Girls Glee, Debate, Y-Teens, Peppers.

ROBERT H. WASHBURN: Engineering, Links assistant photographer, Camera Club vice-president, Science Club.

RICHARD ALLEN WATKINS: Trades Preparatory—Carpentry.

PHYLLIS JO WAYBRIGHT: Arts and Sciences, Junior Play, Opera, Aeolian Choir, Mimes, Mummers, Y-Teens, Peppers, Senior Co-ed Counselors, honor roll.

ARTHUR L. WEAVER: Arts and Sciences, National Athletic Honor Society, Student Council, Problems Representatives, Junior Class president and treasurer, Home Room Representatives, Hi-Y Club, L Club president, Varsity basketball letter, tennis letter, County Day, honor roll, National Honor Society.

JAMES L. WEAVER: Engineering.

Weideman Wekesser Welch
Welsch Welsh Wendelin
Wertz Wheeler Whitaker
White Whitemon Whitney
Wiederspan Wilbur Wilcox
Wilke Wilkinson Williams

SHIRLEY MARIE WEIDEMAN: Distributive Education.

RONALD GENE WEKESSER: Industrial Arts.

JOHN B. WELCH: Business Administration and Teachers.

ROGER LEE WELSCH: Arts and Sciences, Band letter.

MARY M. WELSH: Arts and Sciences, Problems Alternates, Advocate business manager, Opera, Aeolian Choir, Junior Girls Glee, Sophomore Girls Glee, Y-Teens, Usherettes, Home Economics Club, Senior Co-ed Counselors, Peppers, honor roll, Joy Night, National Honor Society.

CHARLES M. WENDELIN: Bookkeeping.

DELORES JEAN WERTZ: Arts and Sciences, Problems Representatives, Home Room Representatives, Sophomore Cabinet, Opera, Aeolian Choir, Junior Girls Glee, Sophomore Girls Glee, G.A.A. vice-president and president, table tennis, touch football, softball, golf, basketball, selling, and volleyball letters, National Honor Society.

KATHRYN ANN WHEELER: Distributive Education, Home Economics Club, Y-Teens, Business Club.

MARGUERITE ANN WHITAKER: Clerical, Apollo Choir, Junior Girls Glee librarian, Sophomore Girls Glee secretary, Y-Teens, Peppers, Joy Night, Sophomore Assembly, Sophomore Cabinet.

MYRON FLOYD WHITE: Trades Preparatory—Electricity.

PHIL CLARENCE WHITEMON: Trades Preparatory—Electricity.

CHARLES WHITNEY: Arts and Sciences, Advocate staff, Band, honor roll.

JOYLE WIEDERSPAN: Arts and Sciences, Problems Alternates, Apollo Choir, Sophomore Girls Glee, Clef Club, Orpheons, Peppers squad leader.

ROBERT EARL WILBUR: Engineering.

CAROLYN WILCOX: Clerical.

ROBERT LEE WILKE: Industrial Arts, Band.

ROGER DEAN WILKINSON: Arts and Sciences, Apollo Choir, Science Club, Reserve football letter.

CLIFFORD WILLIAMS: Business Administration and Teachers, Opera lead, Aeolian Choir, Boys Glee, Joy Night.

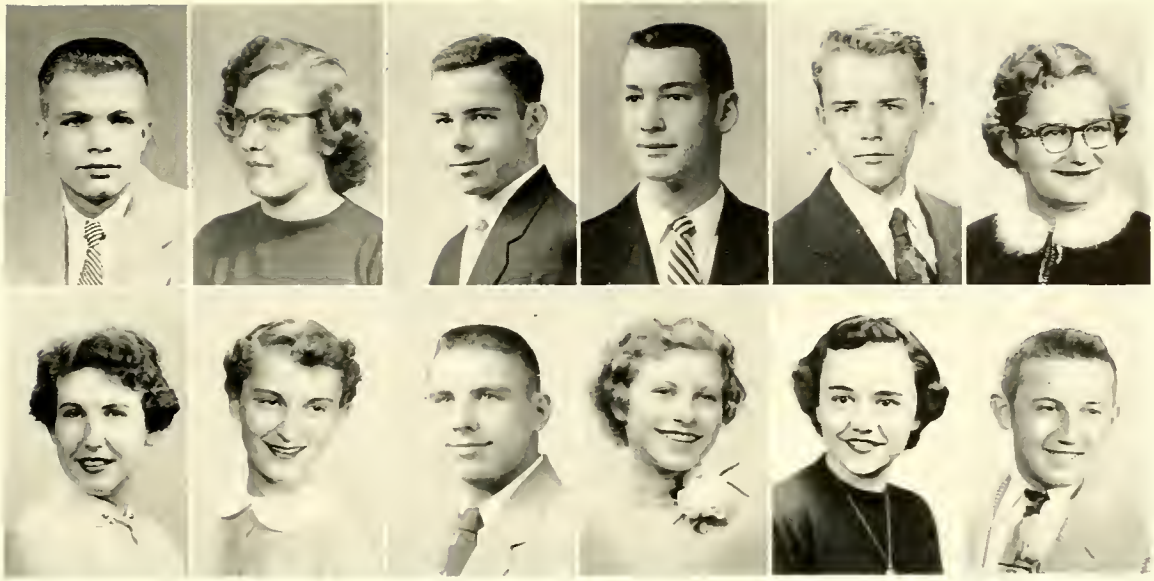

D. Wilson Wolfe | S. Wilson Womack | Winchester J. Wood | F. Winter S. Wood | R. Winter Woodard | Wischnewsky Worster

DONALD R. WILSON: Arts and Sciences, Reserve football letter, National Honor Society.

SHIRLEY ANN WILSON: Arts and Sciences.

HUGH STEPHEN WINCHESTER: Business Administration and Teachers, Advocate staff, Opera lead, Aeolian Choir, State Music Clinic.

FRANK EMIL WINTER: Arts and Sciences, Problems Representatives, Problems Alternates, Sophomore Class president, Junior Class vice-president, Senior Class secretary, Mummers Play, Opera, Aeolian Choir president, Boys Glee, L Club, Mummers, Varsity football and track manager letters, County Day, Junior Assembly, Joy Night.

RICHARD DALE WINTER: Business Administration and Teachers, Apollo Choir, Boys Glee, Joy Night.

MARINA WISCHNEWSKY: Clerical, Business Club.

WILMA RUTH WOLFE: Business Administration and Teachers, Links writer, Junior Play, Junior Play student director, Mimes, Mummers, Writers Club, Peppers, Senior Co-ed Counselors, Sophomore Assembly, Advocate feature editor.

ALBERTA WOMACK: Business Administration and Teachers, Sophomore Girls Glee.

JIM WOOD: Trades Preparatory—Auto Shop.

SHARON DEANNE WOOD: Homemaking, Y-Teens, Peppers.

NANCY LEE WOODARD: Clerical, Y-Teens.

BOB WORSTER: Trades Preparatory.

Practicing their act "Sunken Treasures" for Joy Night are (from left) Dick Andrews, Jim Hunkins, Paul Schorr, Bob Lee, and Jerry Brownfield.

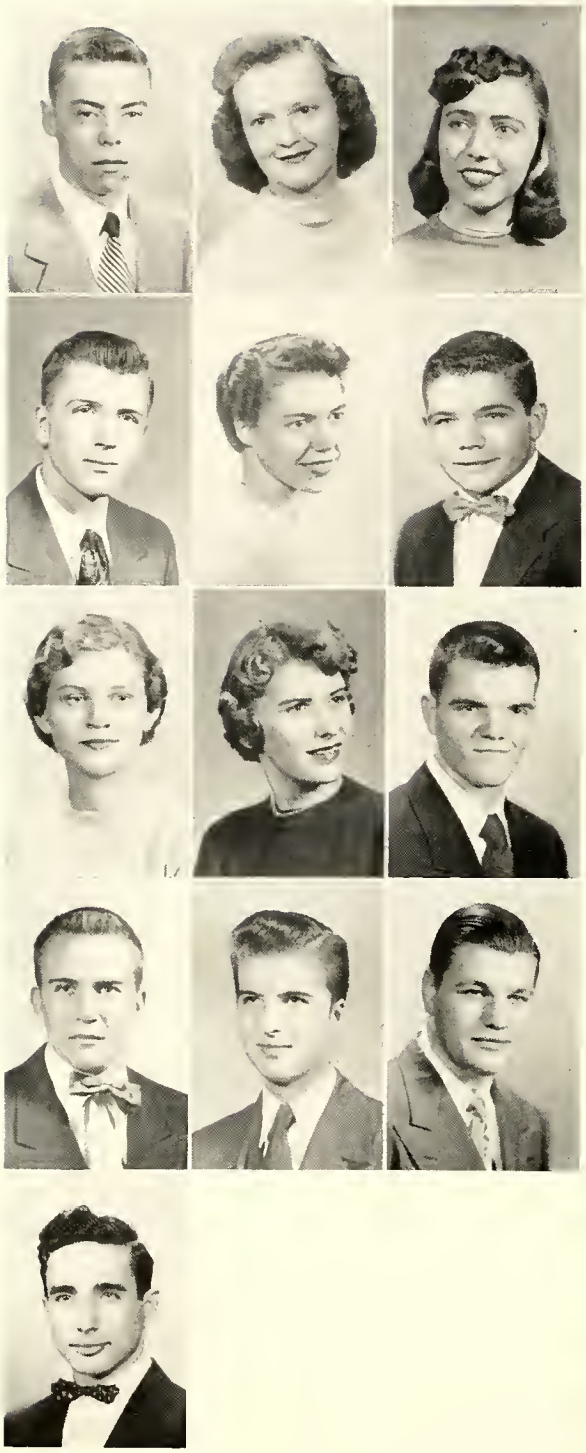

Wroy
Wymore
S. Young
Ford
Mintz

Wren
Yungblut
Zolot
Gray

Wright
P. Young
Croig
Krokstrom

JAMES ROBERT WRAY: Arts and Sciences.

ALYCE R. WREN: Clerical, Peppers, Y-Teens.

SHARON WRIGHT: Fine Arts, Apollo Choir, Junior Girls Glee, Sophomore Girls Glee, Y-Teens, Mimes, Business Club, Camera Club, Joy Night.

WARREN WYMORE: Trades Preparatory—Auto Shop.

DONA LUCILLE YUNGBLUT: Arts and Sciences, Problems Representatives, Opera, Aeolian Choir, Junior Girls Glee secretary, Sophomore Girls Glee, Aqualinks president, Mimes president, Clef Club secretary, Cheerleader, Joy Night.

FLOYD "PACKY" YOUNG: Businss Administration and Teachers, Problems Representatives, Varsity football letter, L Club.

SHERRY LOU YOUNG: Arts and Sciences, Advocate staff, Apollo Choir secretary, Junior Girls Glee, Sophomore Girls Glee, Mimes, Clef Club, Peppers, Senior Co-ed Counselors secretary, Joy Night.

NATALIE BETH ZOLOT: Business Administration and Teachers, Senior Play, Apollo Choir, Art Club vice-president, Camera Club, Mummers, Writers Club, Y-Teens, Senior Co-ed Counselors, Peppers.

TOM STEWART CRAIG: Arts and Sciences, Hi-Y secretary, Reserve baseball letter.

NORMAN FORD: Business Administration and Teachers, Problems Representatives, L Club, Varsity football letter.

JAMES S. GRAY: Engineering, Band letter.

LAWRENCE ELDON KROKSTROM: Business Administration and Teachers, Senior Play, Opera, Apollo Choir, Boys Glee.

BERNIE MINTZ: Engineering, Links photographer, Advocate staff.

Hard at work on writing their senior themes are Jo Anne Varga and Sylva TeSelle.

Shining lights of the Senior Class were the 1953 Homecoming attendants, Karen Rauch, Barbara Brittin, Suzie Delehant, Margot DuTeau, Nancy Swanson.

Receiving congratulations from Dean Ray M. Green of the University of Nebraska College of Engineering, speaker at the first semester honor convocation, are Cathy Clark, Shirley Conrad, and George Chisholm.

Jean Swanson, homecoming queen, smilingly accepts her bouquet of roses from Dick Cavett, student council president, at the annual homecoming game, this year against Omaha Tech.

Seniors Not Pictured

James C. Banister
Karl E. Blauvelt
E. Everett Dailey
Dick Densberger
Bob Fischer
Claud George
Ray T. Hagen
William Hammelmann
Patricia Harris
Thomas Edward Hawk
Harollee Hrdlicka

Rod Ketelsen
Jonathan McWilliams

Richard Medley
Charles Pethaud
Saundra Pollack
Henry Lee Reifschneider
Rod Schulling
Skip Schulze
Donald P. Setterquist
Neil Spahn
Biruta Staklis
Horace Threats
Roger Von Gillern

Conferring over plans for the junior class are Guilford Burnham and Mrs. Alice Updegraft, junior counselors.

It's a man's world with the junior class officers, Bob Lamphere, Gregg DeWitt, Cliff Hardesty, and Bob Rouch.

Juniors At 'In-Between' Stage

Row 1: Bruce Abernethy, Bill Ager, Pamela Ahl, Ardeene Aksamit, Maxine Alexander, Larry Allen, Bob Alley, Marilynne Andersen

Row 2: Aaron Anderson, Deanna Anderson, Donna Anderson, Phillip Anderson, Richard Andrews, Bill Avey, Marcia Ayer, Kent Bacon.

Row 3: Marilyn Bailey, Carole Baker, Bill Bancroft, Daretta Banister, Cynthia Barber, Gary Bargar, Dorothy Barnes, Jack Barry

Row 4: Dennis Bartan, Eleanor Bartunek, Merle Bauer, Norma Bauer, Gail Baum, Ronnie Bayless, Charlotte Beahr, Dorothy Beechner

Row 5: Larry Behrends, Richard Bell, De Loris Beltz, Norman Benzel, Mary Ellen Berger, Bill Bergstrausser, Janice Bernhardt, Janice Bindrum

Row 6: Alan Binger, Dick Bjorklund, Harriet Blacker, David Blacketer, Karen Lu Blaser, Joann Bock, Velda Bohlen, Adaline Boles

Row 7: Billie Boline, Jack Borland, Roger Borland, Sharon Borland, Kay Barrett, Robert Botts, Don Boyle, Nancy Broymen

Row 8: Bruce Brehm, Thomas Brehm, Boyd Breslow, Bruce Breslow, Harold Brethower, Barbara Bridges, Joyce Brigham, Walter Broer

Row 1: Douglas Brown, Neal Brown, Roger Brown, Marilyn Brungardt, La Vanna Brunner, Richard Bulin, Sharon Burk, Dave Burress

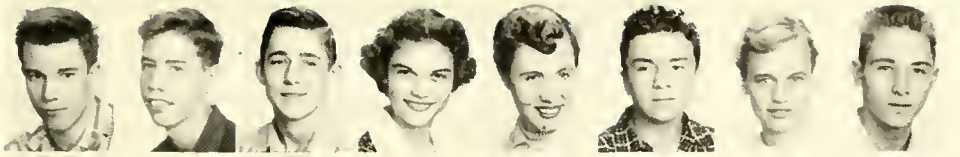

Row 2: Jim Burroughs, Sharron Bush, Norma Butterbaugh, Sanara Byers, Gary Cadwallader, Craig Callen, Gerald Campbell, Raymond Campbell

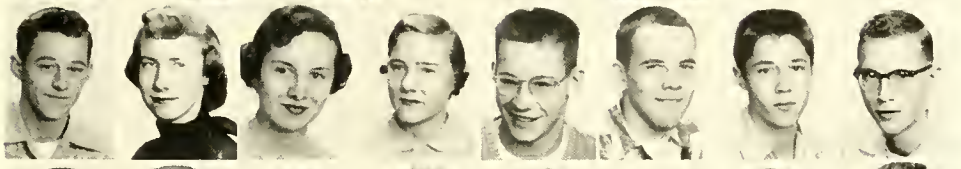

Row 3: Ronald Carey, Jack Carlin, Nan Carlson, Elizabeth Carpender, Joyce Carpenter, Cecilia Carter, Eugene Carter, John Carter

Row 4: Mary Case, Elden Champaux, Judy Chapman, Janice Chatfield, Marvel Chrastil, Barbara Church, Nina Clark, Charlotte Claytan

Row 5: Kenneth Clements, Bill Clinkenbeard, Milton Cochell, Meyer Cohen, Maurice Cole, Bob Converse, Doris Crewdson, Dean Crocker

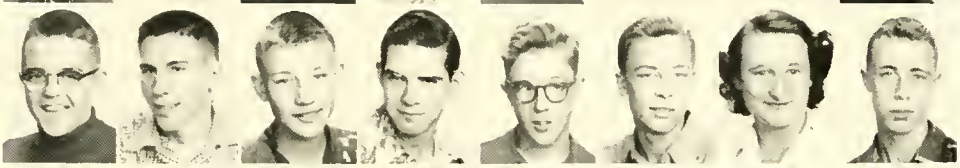

Row 6: Sandra Cracker, Jack Crook, Ray Crowl, Phyllis Crounse, Dennis Curtin, Annamae Cutts, Charles Dahlstrom, Janet Danielson

Row 7: Darwin Dasher, Charles Davis, Lanny Davis, Robert Deahn, Judy Decker, Ernest Del Gada, Sandra Dennis, Bill Derieg

Row 8: Larry De Vries, Gregg De Witt, Eddie Diamand, Edwin Dadson, Ronnie Doran, Beverly Doty, Dorothy Doyle, Jackie Drake

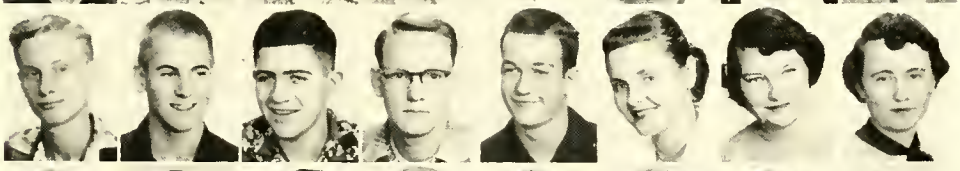

Row 9: Thomas Drbal, Jack Duffek, Larry Du Pont, Karlis Dzenis, Patricia Eckhardt, Beverly Eicher, Robert Eichberger, Gaylord Ellison

Row 10: Charles Enyeart, Sandra Enyeart, Bernice Epp, Chuck Ericksan, Ja Anne Fahrenbruch, Arvin Faig, Jerry Felber, Carol Fields

Row 11: Marvin Figle, Gerald Filbert, Tom Fisher, Charles Fletcher, Bob Flowers, Sandra Foell, Caroline Forsburg, Howard Fosler

Row 12: Mary Ellen Foster, Clarice Fox, Delores Frazier, Sharra Freeland, Lee Fritz, Jeanine Garner, Tom Gartner, Karroll Gephardt

Row 1: Beverly Gerdes, Lelo Gerdes, Jonnie Cay Gere, Gary Gerlach, Patsy Giesick, JoAnn Godfrey, Maryonna Gould, Larry Gowdy

Row 2: Dick Graham, Ron Graham, Laurie Grant, Clore Grosmick, Judy Grasmick, Patricia Grasmick, Allen Graves, Albert Green

Row 3: Ervin Greenwald, Helga Grichel, Laren Grieser, Warner Grierson, Bob Griffin, Moruta Grinbergs, Wilber Haas, Nancy Hallam

Row 4: Albert Handsaker, Ronald Hanno, Harold Harden Cliff Hardesty, Barbara Hardy, Arlene Harris, Marlene Harris, Roger Harris

Row 5: Virginia Harrison, Judy Hartman, Eldon Hatcliff, Eddie Haynes, Nancy Hays, Pat Hedglin, Cecil Heidtbrink, Sylvia Heidenreich

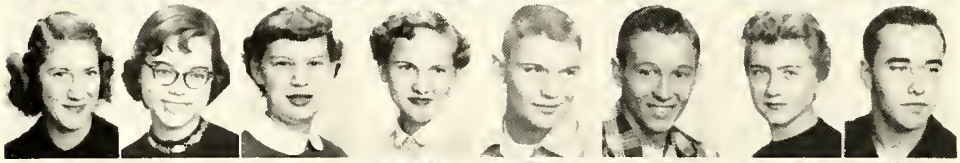

Row 6: Ethel Heironymus, Arla Mae Heldenbrand, Katherina Helmsdoerfer, Rhada Rae Helvey, Dick Hergenrader, Roger Hergenrader, Karen Hermanson, Garden Heverty

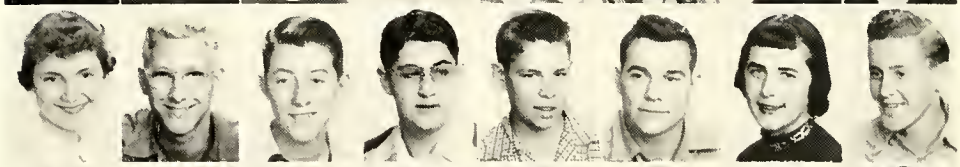

Row 7: Joyce Higdon, Palmer Hildreth, Ronald Hile, Jae Hill, Henry Hinkle, Oscar Hiskey, Rose Marie Hoff, Robert Halloway

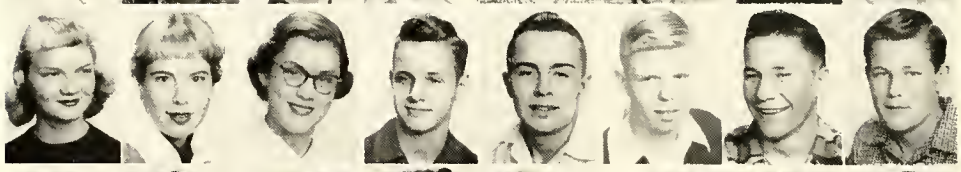

Row 8: Marje Haltmeier, Jane Lyn Hoover, Shirley Hopkins, George Horst, Larry Hossock, Richard Howey, Eugene Hruga, Richard Huck

Row 9: Doris Hudsan, Johnny Hughes, Dian Lee Hunkins, June Hutchison, Sandra Hutchison, Faye Hutsell, Skandrite Iesalnieks, Roger Jackson

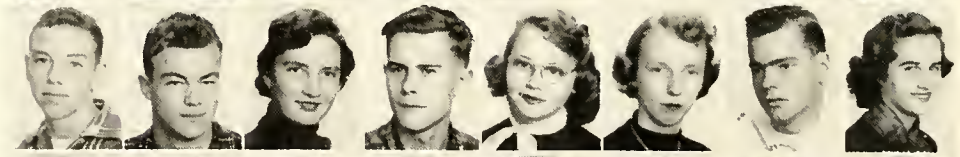

Row 10: Ron Jackson, Marvin Jacobs, Inta Jaunitis, Janis Jounzemis, Marlene Jenkins, Jean Jensen, Rex Jewett, Carolyn Johnson

Row 11: Connie Jo Johnson, Elvin Johnson, Richard Johnson, Shirley Johnson, Allena Jones, Bonnie Jones, Juanita Jones, Sara Jones

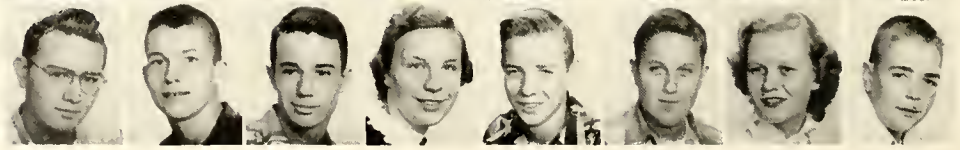

Row 12: Frank Jordan, John Joyner, Jim Junge, Betty Jurica, Claude Koge, John Kohler, Mara Kalnins, Larry Katt

Row 1: Mike Keim, Kathleen Kelley, John Kern, Conrad Kilian, Pattie Kinner, Janice Kisner, Ann Marie Klein, Barbara Klane

Row 2: Nancy Knadle, Kathryn Knowles, Robert Knox, Alice Knudson, Marty Kaolen, Leland Kovarik, Roger Krhaunek, Joyann Krieger

Row 3: Johnny Kruger, Marcia Laging, Kay Lamb, Irene Lambert, Sylvia Lambert, Bob Lamphere, Howard Lange, Norma Jean Lehr

Row 4: Jonathan Leonard, Mike Levy, Mary Lewis, William Lewis, Jan Lichtenberger, Darrell Liesveld, Larry Littrell, Darothy Lang

Row 5: Kenneth Lars, Gilbert Lapez, Dan Lave, Mercedes Lawe, Marlen Luff, Jon Lutz, Annette Mack, Don Maddax

Row 6: Patti Mahan, Wendy Makepeace, Dennis Malone, Robert Mares, Joan Marsh, Kenneth Martin, Carol Matcha, Geraldine Matulka

Row 7: Bob McCalla, Marcia McCallum, Millard McCarmack, Millicent McCarmack, Larry McCarmick, Mike McCuistion, Agnes McLean, Nancy McMullen

Row 8: Marvin Meistrell, Clarke Metcalf, Audrey Meyer, Kenneth Meyer, Leroy Meyer, Martin Meyer, Marilyn Miles, Frances Miller

Row 9: Georgean Miller, Jimmy Miller, JoAnn Miller, Phil Miller, Robert L. Miller, Roger Miller, David Mitchell, Gordon Mahrman

Row 10: Jerry Montgomery, Dan Mook, Carrie Moore, Janice Morris, Donna Lee Morrison, Dick Moses, Karen Mozer, Nancy Munson

Row 11: Marjorie Murphy, Nancy Murrell, Beatrice Napue, Bill Neeman, Courtney Nelson, Allan Newbill, Bob Newell, Gloria Newman

Row 12: Loretta Nichols, Loren Nielson, Vldis Nollendorts, Bill North, Le Ann Novak, Raymond Noyes, Myra Obering, Carol Oehring

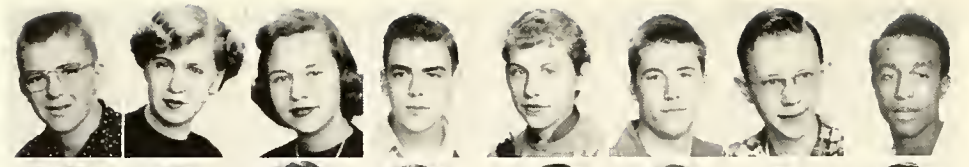

Row 1: Jim Olson, JoAnn Olson, Bette Osterlund, Charles Owens, Marilyn Palmer, Robert Parks, Louis Parmelee, Leonard Parnell

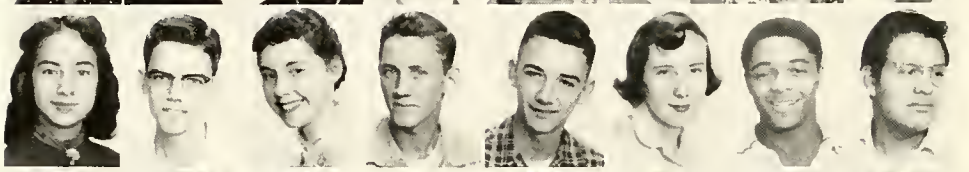

Row 2: Isabel Parra, Ronald Parrish, Bette Paul, Roger Paul, Bruce Pauley, Sandra Pennington, Lavern Perkins, Marty Perez

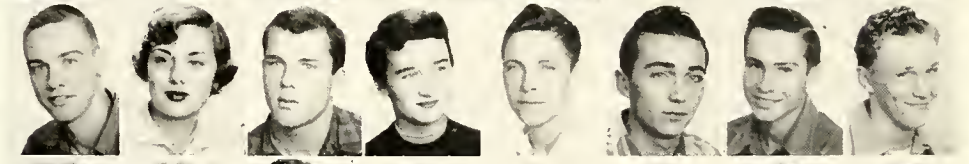

Row 3: Kenneth Peterson, Marianne Peterson, Larry Pickering, Anne Pickett, Kenny Pierson, Bob Pietenpol, Ormand Plautz, Bill Paspisil

Row 4: Carol Powell, Phyllis Powers, Allan Prell, Bob Prey, Pat Prouty, Edward Qualls, Jim Quick, Carlos Rap

Row 5: Bob Rauch, Henry Lee Reifschneider, John Reifschneider, Bob Reinhardt, Milo Renken, Bob Revis, Sally Rezac, Paul Richardson

Row 6: Kay Riddle, Ben Ridgley, Jim Risser, Wayne Roberts, Sharon Robotham, Jerome Rocke, Ann Rogers, Barbara Rosane

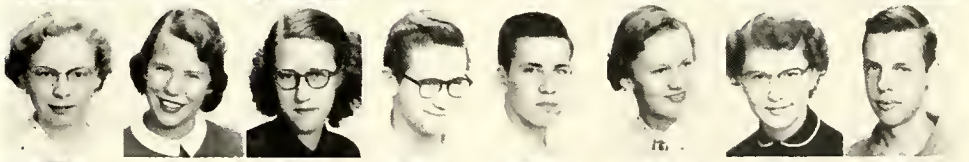

Row 7: Karen Ross, Linda Ross, Daina Roze, Janis Roze, Ivars Rozentals, Rasma Rullis, Margaret Rusch, F. Gerald Ryan

Row 8: Margaret Sabin, Marilyn Sabin, Joan Sanders, John Sanders, Cynthia Saracina, Radger Sedoris, Roger Schaaf, Betty Scheidt

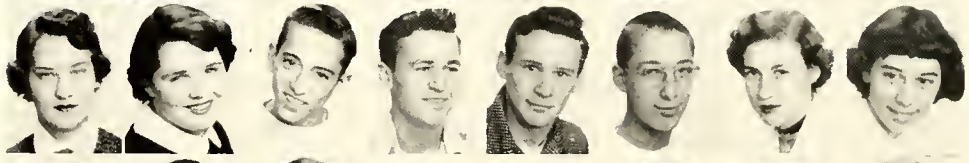

Row 9: Ann Schleiger, Sandra Schleiger, Robert Schleuger, Dale Schmidt, Larrie Schmidt, Dick Schnieber, Lara Schrirl, Beverly Schrader

Row 10: Charles Schreiner, Bert Schriner, Dianne Schuetz, Fred Schultz, Janice Schwabauer, Rosalie Schwindt, Ronald Scott, Sydney Lee Sears

Row 11: Myrna Severin, Bert Sextan, Glen Shanks, Alice Sheldon, Barbara Shirey, Marilyn Shumate, Helen Siefkes, Sonia Sievers

Row 12: James Silva, Arthur Simmons, Norman Sincebaugh, Mary Lou Sladek, Marjorie Slagle, Brent Smith, Janice Smith, Paul Smith

Row 1: Robert E. Smith, Robert T. Smith, Sandra Snyder, Irene Sobolevskis, Mary Spenner, Alan Spieler, Pam Spieler, Charles Srb

Row 2: Mary Lynn Stafford, Lois Stephens, Bill Stevens, Ruby Stewart, Rudy Stolz, Howard Stone, Alverta Strickland, Velda Stokke

Row 3: Stuart Stronberg, John Stuart, Elda Stutzman, Neida Stutzman, Jon Summers, David Swaim, Suzie Swingle, La Verna Svoboda

Row 4: La Vina Svoboda, Ed Taber, Pat Tatroe, Fred Teal, Peggy Theesen, Karen Thomsen, Virginia Thompson, Aussie Mae Thorton

Row 5: Roberts Tigeris, Betty Tindall, Jean Titzell, Patricia Tocko, Dorothy Toombs, Natalia Trenary, Jeanetta Turner, Vija Upitis

Row 6: John Vallis, Clyde Van Doran, De Loris Van Winkle, Dick Van Winkle, Jerry Vannest, Earl Varney, Joann Vogel, Marabel Vogel

Row 7: Jim Vagt, Robert Volsted, Gloria Voss, Bernadeane Walbridge, Beverly Walenta, Jim Walker, Mary Walker, Richard Walter.

Row 8: Jim Walters, Beverly Waybright, Meredith Weatherhogg, Janice Weyand, Joan White, Vera White, Robert Whitney, Stan Wichelt

Row 9: Jeanette Wilbur, Barbara Williams, Larry Williams, Jerry Williamson, Phyllis Williamson, Harvey Wilson, Joan Wilson, Kay Wilson

Row 10: Robert Wilson, Sally Wilson, Dick Wood, Dellouise Workman, Rolland Worster, Susan Worster, Van Wright, Rowland Wrobliski

Row 11: Judy Wynkoop, Arthur Yonkey, Walter Yonkey, Don Young, Marvin Yost, Arloine Zicafoose, Inese Ziedins, Harry Ziegenbein

Saphomore class sponsors, Miss Wanda Crawmer and Windle Reel, stop a moment in their busy day to pose for the Links photographer.

Sophs Look Ahead

Looking, surprisedly enough, like scared rabbits, over 600 sophomores entered Lincoln High this year. After many trials and tribulations, they came to know where classrooms were, that seniors were not ogres, and best of all, how to open their lockers.

With the help of their counselors, upper classmen and the wonderful friends they made, all will look forward to their junior year.

Row 1: Biruta Adminis, Ernest Aebersold, Carol Allacher, Frances Allen, Dan Allensworth, Richard Allisan, Edward Allen, Donald Ames

Row 2: Robert Andelt, Kenny Anderson, Lyle Anderson, Margaret Anderson, Dan Andrews, Leanna Anker, Beverly Anthany, Lencho Arenas

Row 3: Bob Atkins, Joan Angustin, Jim Auld, Clyde Ault, Jackie Baars, Jerry Bailey, Tom Bainbridge, Geraldine Baker

Row 4: Jim Baker, Paul Baldwin, Kathleen Barker, Marilyn Barry, Melva Bartzatt, Dick Basaca, Kurt Baumann, Bob Baxter

Row 5: Gary Bay, Caleda Beard, Betsy Beck, Johnny Becker, Barbara Beechner, Marcella Berger, Barbara Bible, Irene Biggs

Row 6: Ivan Biggs, Elizabeth Bitenieks, John Bitenieks, Ruford Bitterman, Gretchen Blum, Joan Bodfield, Luella Boell, Judy Bappre

Row 7: Rachel Barchers, Shirley Barchers, Carol Jean Barner, Marvin Bauwens, Danny Bowers, Sharon Bayd, Paula Bradley, Jane Brady

Row 1: Bob Brees, Charlene Brehm, Rex Bricker, Darlene Brinkman, Shirley Brolliar, Darian Brown, LaRue Brown, Susan Brown

Row 2: Robert Bruhl, JoAnn Brunner, Dick Buethe, Darlene Bumgardner, Walter Burbach, Beth Burchard, Betty Buresh, Barbara Burley

Row 3: Dick Burnett, Eddie Butler, Claudette Butts, Byron Buzek, Dick Byers, Leroy Caldwell, Marilyn Caldwell, Gary Calkins

Row 4: Lanny Camp, Eddie Card, Sania Carlson, June Carter, Robert Casper, Serge Castigliano, Mollie Chapple, Shirley Chermok

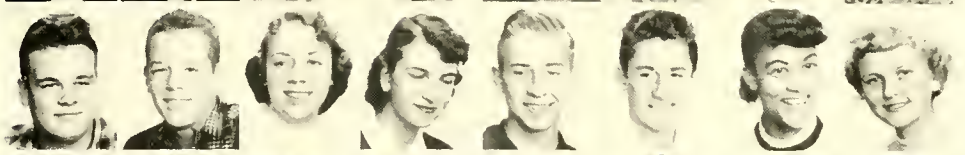

Row 5: Susie Chesen, David Childs, Nancy Chrastil, Richard Christenson, Vera Christensen, Gerald Clark, Joyce Clark, Kenneth Clark

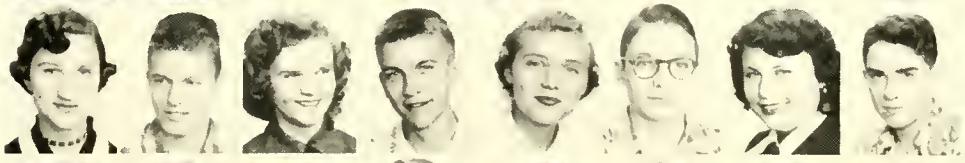

Row 6: Betty Cleckner, John Clements, Nancy Coover, Burdelle Craig, Billy Crane, Claudette Creathbaum, Marvin Crewdson, Ron Crisler

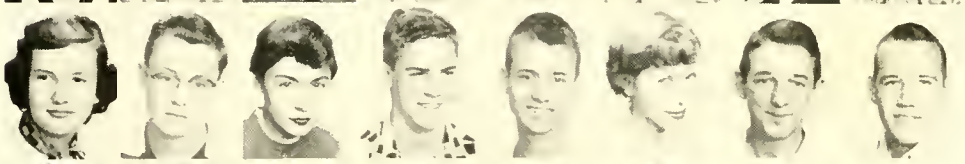

Row 7: Ronald Crisp, Donna Criswell, Martha Cracker, Carol Crosby, Lyle Crouse, Richard Cruse, Bill Custer, Barbara Dale

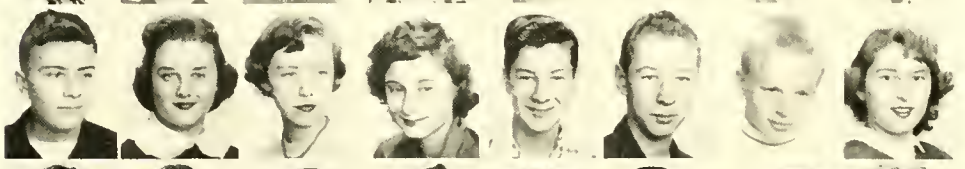

Row 8: Ray Daley, Jack Damke, Bill Danek, Phyllis Daniels, Gloria Danley, John Dau, William Daugherty, Rita Davis

Row 9: Sandra Davisson, Linda De Brown, Eugene DeBus, Donald Deines, Genevieve Densberger, Sandra De Shayes, Maralyn Devore, Mary Dieterich

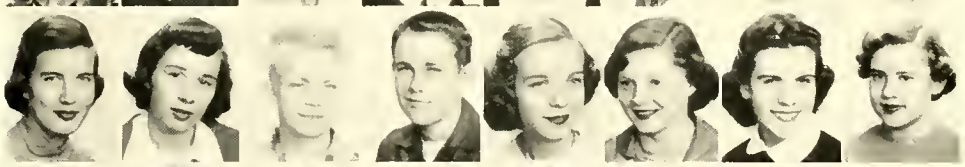

Row 10: Judy Dixon, Claude Dochow, Lloyd Donahoo, James Donovan, Jean Doran, Chuck Dorsey, James Douthit, Sally Downs

Row 11: Patricia Ann Drager, Dallas Drda, Nancy Dreith, Dick Dwinell, Jim Dwyer, Ingrida Dzenis, Dick Edwards, Andrejs Eglite

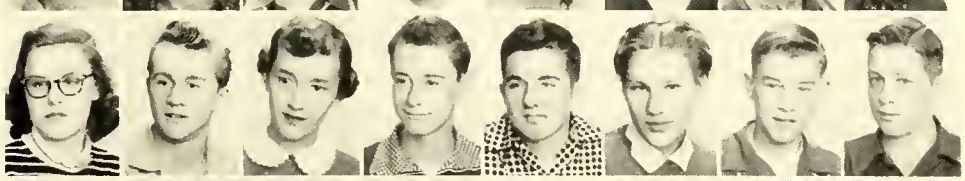

Row 12: Bill Ehrlich, Erma Eichberger, Bill Ellenwood, Bob Ellenwood, Bob Elliott, Colleen Elliott, Charles Ellis, Francis Ellis

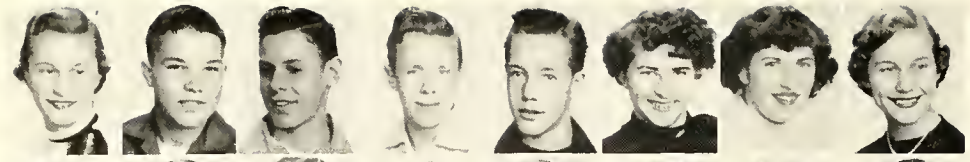

Row 1: Sandra Ellis, Dick Ena, Clarence Eshelman, Bill Fagergerg, Dan Feldkamp, Virginia Felton, Shirley Ferguson, Marlene Ficke

Row 2: Caralyn Fifer, Kenny Filbert, Sandra Finkel, Sharon Fish, Kay Flachman, Stanley Floth, Norma Foltz, Johnnie Forkner

Row 3: Dorothy Ann Frank, Susan Fraser, Nancy Frisbee, Edward Fullbrook, JoAnn Gabarron, Ron Galais, Sonja Gamman, Dale Gardner

Row 4: Margaret Gardner, Jean Garlinghouse, Waynette Garrett, Judy Gearke, Diane Gease, Carol Jean Geier, Virginia Gesener, Bob Gibson.

Row 5: David Gies, Anne Gilbert, Richard Gilland, Frances Kay Gilmore, Steve Girardot, Dorothy Glade, Margaret Goemann, Sara Grabenstein.

Row 6: Laura Graham, Julia Grass, Virginia Grass, Wendell Grasz, Trithena Gray, Maryane Greenemeier, Dick Grapp, Grace Grundeman.

Row 7: Gary Lee Gruenemeier, Dean Guild, Janet Haase, Larry Haight, Don Hall, Dorothy Hall, Patsy Hamer, Barbara Hammand.

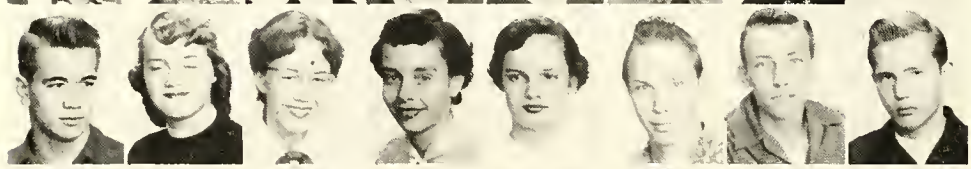

Row 8: David Hann, Sharron Hanneman, Carol Lee Hansen, Marianne Hansen, Sonya Harding, Alan Harrah, Marvin Harris, Jack Harrison

Row 9: Nancy Hart, Raymond Hartley, Gale Hartman, Genia Hartman, Jackie Hatcher, Eugene Hauschild, Roger Hayfork, Robert Hays

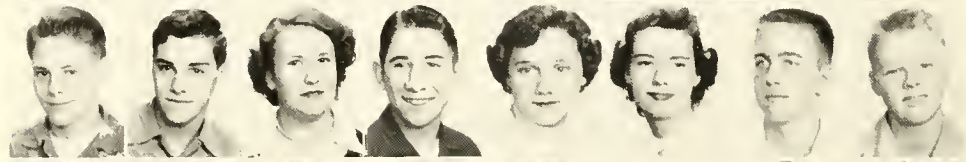

Row 10: Galart Hemsath, Arnold Henderson, Marlene Hennessey, Dick Hergenrader, Rosemary Hergenrader, Judy Hespe, Bob Hessee, Jim Hicks

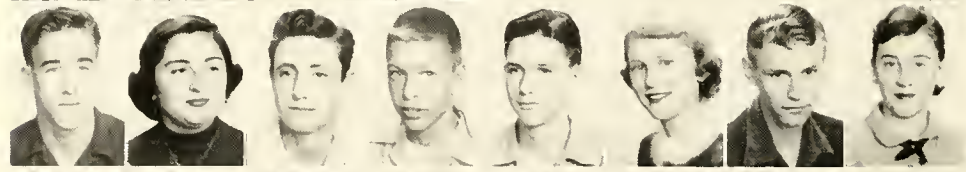

Row 11: David Hildreth, K'Anice Hill, Larry Hillis, Thomas Hilt, Bryan Hobbs, Claudette Hof, Lyle Hollibaugh, Barbara Holloway

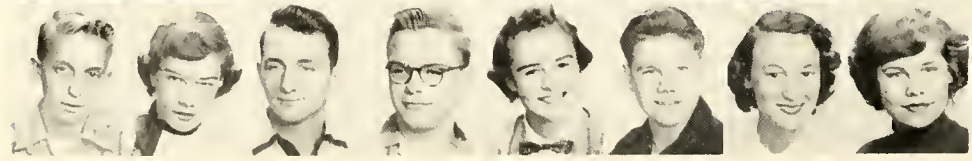

Row 12: Larry Hornby, Barbara Housel, Bob Huling, Bill Hunt, Dallas Hunt, Kenneth Hunt, Roberta Hunt, Vivian Hutsell

Row 1: Bruce Isherwood, Carole Jackman, Rosalie Jacob, Richard Jacobs, Jerry Jocoby, Gaye Ann Jamesson, Velta Jodais, Sondra Johns

Row 2: Sidney Johnsen, Bobbie Faye Johnson, Bre Anna Johnson, Jane M. Johnson, Janene Johnson, Lowell Johnson, Norman Johnson, Susan Johnson

Row 3: Robert Johnston, Connie Jones, Dale Jones, Marilyn Jones, Karen Kahler, Melvin Kapeller, Walter Karpovics, Ronald Kastanek

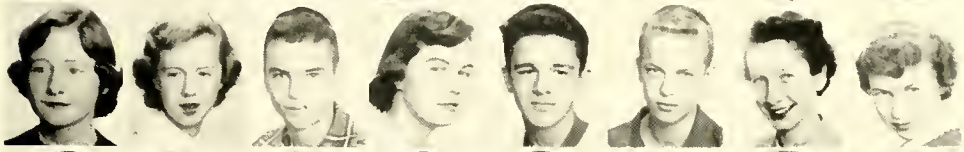

Row 4: Adele Keiser, Patsy Keiser, Gary Keller, Janice Keller, Roger Keller, John Kellogg, Bobbie Jo Kelly, Loretta Kemper

Row 5: Jerry Kermmoade, Carolyn Kiess, Max Klien, Kent Knee, Ralph Knight, Shirley Koch, John Koenig, Wauneta Krejci

Row 6: Patricia Kreick, Karen Krieger, Karen Kruce, Gene Kruger, Leora Kulla, Barbara Lantz, Denny La Page, Kathleen Larsen

Row 7: Barbara Lautzenheiser, Roger Law, Blanche Lawson, Sally Leacock, Mary Leger, Barbara Lemmerman, Wanda Letner, Steve Levy

Row 8: Judith Lewis, Sandra Lichtenberg, David Liden, Jana Lillie, Kay Linebough, Ronnie Lingle, Margaret Lionberger, Marvin Little

Row 9: Colleen Livingston, Janet Lohman, Barbara Loken, Bob Long, JoAnne Lott, Marjorie Love, Thelma Luft, Lorraine Lundquist

Row 10: Marcella Lutz, Richard Madden, Glen Madsen, Betty Maker, Donald Malone, Sandra Manke, Dick Mann, Irene Moriscal

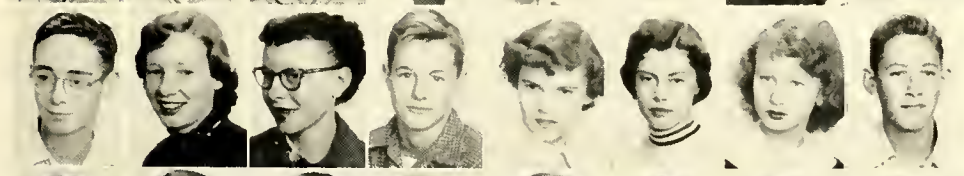

Row 11: Bob Marks, Beverly Marshall, Kay Marshall, Bob Martin, Carole Martin, Ruth Martin, Sandra Martin, John Mason

Row 12: David Massa, Sharon Mathena, Kenneth Mathis, Andris Matisons, Mary Mattice, Dick Maul, Larry Maul, Marjorie Maybee

Row 1: Nancy Maybee, Gail McAllister, Raymond McCall, Eugene McCarron, Richard McClees, Marilyn McCoy, Marie McCullough, Carol McDonald

Row 2: Lynn McDonald, Ross McGlasson, Larry McKee, Jill McKibben, Jane McLaughlin, Shirley Meehan, Marlene Meinke, Joe Mendoza

Row 3: Emma Mengel, Rex Meridith, Ronn Merry, Frank Mettom, Lynne Meyers, Larry Miller, Mary Anne Miller, Melissa Miller

Row 4: Que Miller, Richard Miller, Roma Miller, Daila Misa, Ann Moeller, Carolyn Monhardt, Anita Moralez, Joan More

Row 5: Clair Morgan, Douglas Moritz, Mike Morley, Charles Morris, Carl Mosely, Janice Moslander, Jack Muck, Judy Mueller

Row 6: Judy Munson, Darrell Murkle, Alena Mussmann, Norma Mutz, Mary Ann Myers, Darrell Nelson, Don Nelson, Joyce Nevels

Row 7: Rosalie Nevels, Janyce Nevin, Charmian Newman, Larry Newman, Bobbie Jean Newton, Jacque Nichols, Harold Navicoff, Cynthia Noyes

Helping Sandra Lichtenberg with her locker combination is Carolyn Sellens as Janet Stransky and Polly Downs watch.

Making out registration cards always takes a lot of thought as Bill Welsh and Jane Robinson find out.

Row 1: Jane O'dell, Marylee Odman, Nancy Oeltjen, Richard O'Grady, Marcia O'Neill, Richard Ortiz, Janice Owens, Aivars Paegle

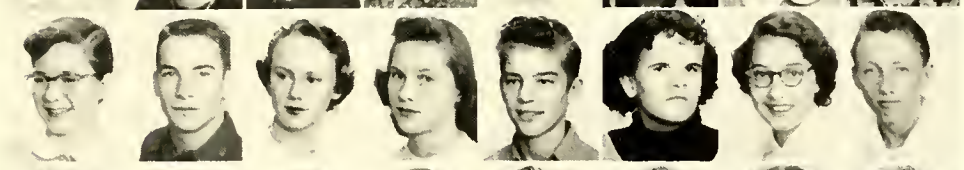

Row 2: Malau Parrott, Jerry Perry, Connie Peterson, Nancy Peterson, Gardan Petrie, Phyllis Philips, Judy Phipps, Paul Phipps

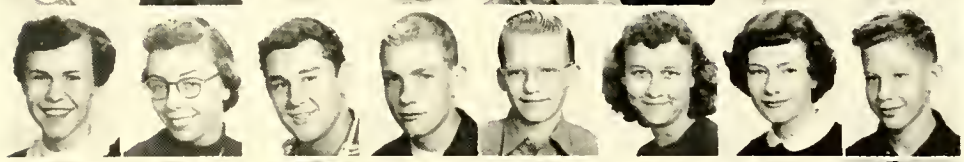

Row 3: Danna Pierce, Janice Pietenpal, Jerry Polick, George Porter, Fred Powell, Laurine Prai, Claire Prucha, Arthur Pudists

Row 4: Ve'ta Purins, Sharon Quinn, Betty Racek, Michael Rathbun, Jean Rau, Charles Rawlings, Beverly Reed, Jerry Reed

Row 5: Stan Refshauge, Margie Reid, Mark Reimers, Alma Reinick, Tommy Renken, Norma Reynolds, Marian Rezny, Marilyn Rhamy

Row 6: Jim Rhea, Roy Richards, Mary Riley, Kay Rising, John Ritchey, Lawrence Ritenaur, Larry Ritterbush, Mary Roberts

Row 7: Barbara Robertsan, Roger Robertson, Marilyn Robertus, Jane Robinson, Margie Radzielski, Ethelynn Raemmick, Charles Roger Charles Rook

Row 8: Kay Rosenlof, Jim Russell, Daina Rutmanis, Mary Sabin, Jere Sabotka, John Sacks, Radney Sampson, Gerald Sayker

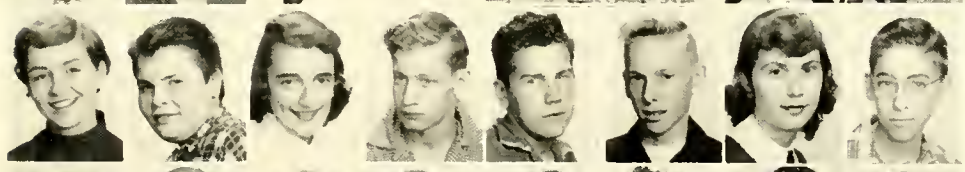

Row 9: Marcia Schammel, Larry Schenkel, Judith Schimm, Jack Schleiger, Dan Schmidt, Jack Schmidt, Jane Schmidt, Jim Schmidt

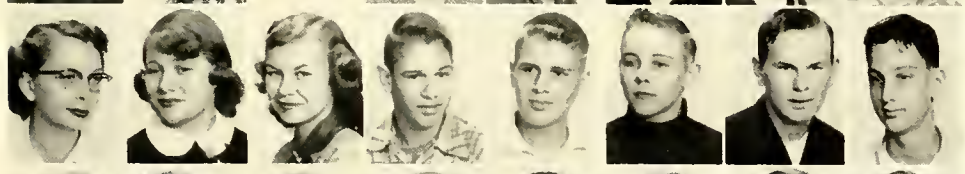

Row 10: Mary Lau Schnieber, Verala Schoenfeld, Sherry Schoneman, Larry Schriner, Dan Schraeder, Larry Schroeder, Robert Schraeder, Kenneth Schwartz

Row 11: Bob Schrepf, Barbara Schwindt, Eldan Schwindt, Evelyn Seamark, Dean Sell, Jean Sell, Dick Seymare, Dan Shea

Row 12: Robert Shilhan, Janet Shuler, Nora Sics, Jan Sieck, Donna Simecek, Richard Simmans, Bob Simon, Thomas Stepicka

Row 1: Gaylor Sloan, Tom Sloan, Elizabeth Smith, Gary Smith, Ronald Smith, Ross Smith, Ray Smith, Marilyn Snook

Row 2: Dick Snyder, Nancy Snyder, Patricia Snyder, Larry Spadt, Larry Stolnoker, Richard Stouning, Gary Steinmiller, Diane Stohlmon

Row 3: Donald Strand, Janet Stransky, Marvin Stiegelmar, Cheryl Strzelecki, Martia Stutheit, Jane Summers, Duane Swanson, Lael Taft

Row 4: Don Toger, Gunars Talozs, Sharon Tavis, Agnes Taylor, Carol Taylor, Russell Taylor, Bruce TeSelle, Larry TeSelle

Row 5: Bob Theede, Larry Thomas, Carol Thompson, Gretchen Thompson, Mary Lois Thompson, Jeannette Thornton, Ronnie Tichota, Biruta Tigeris

Row 6: Don Tipton, Marvin Tipton, Darlene Tisher, Patricia Tobin, Connie Toland, Larry Toombs, Carol Topliff, Carol True

Row 7: Judy Truell, Charles Turley, Duane Ulrich, Harriett Uphom, Marilyn Upham, Jolene Van Valin, Cobe Venner, Stanley Vidlak

Row 8: Howy Vasika, Kenneth Wacker, Joann Waggoner, Jeanine Walenta, Rosalie Waline, Richard Walker, Sissy Walker

The day the Advocate comes out is important to Jane McLaughlin and Rex Meredith.

Chest x-rays were given to all sophomores through their problems classes and one of those is shown here.

Row 1: Joyce Wall, Barbara Wallick, Judy Walt, Linda Walt, Donna Ward, Sharon Warkow, Jerry Warner, Gene Warnke

Row 2: Ann Warren, Bill Waters, Dick Watt, Loretta Weber, Lucy Webster, Edward Whrmeister, Vonda Weiher, Shirley Weiler

Row 3: Bill Welsh, Geraldine Wendelin, Barbara Wendling, Jim Wertz, Donald West, Linda West, Ronald West, Jayne Westerhoff

Row 4: Betty Weyand, Phyllis Whitmarsh, Ronald Wilcox, David Wilhelm, Bob Willey, Muth Williams, Penny Williams, Sally Williams

Row 5: Barbara Ann Wilson, Bruce Wilson, Charles Wilson, Nancy Wingate, Charles Wink, Bill Winsor, Jane Winter, Karen Witt

Row 6: Paul Wohlfarth, Gary Wolf, Adrian Wolfe, Ann Wood, Patty Wood, Sandra Worster, Kenneth Yakel

Row 7: Bob Yates, Arlene Young, Paul Young, Rodney Young, Dick Youngscap, Duane Zieg, Bruce Zinsmaster, Gary Zlob

Sophomore English is a must as these students have already found out.

Buying their 1954 Links early from Dick O'Grady are Cobe Venner, Lucy Webster, and Margaret Gardner.

Activities

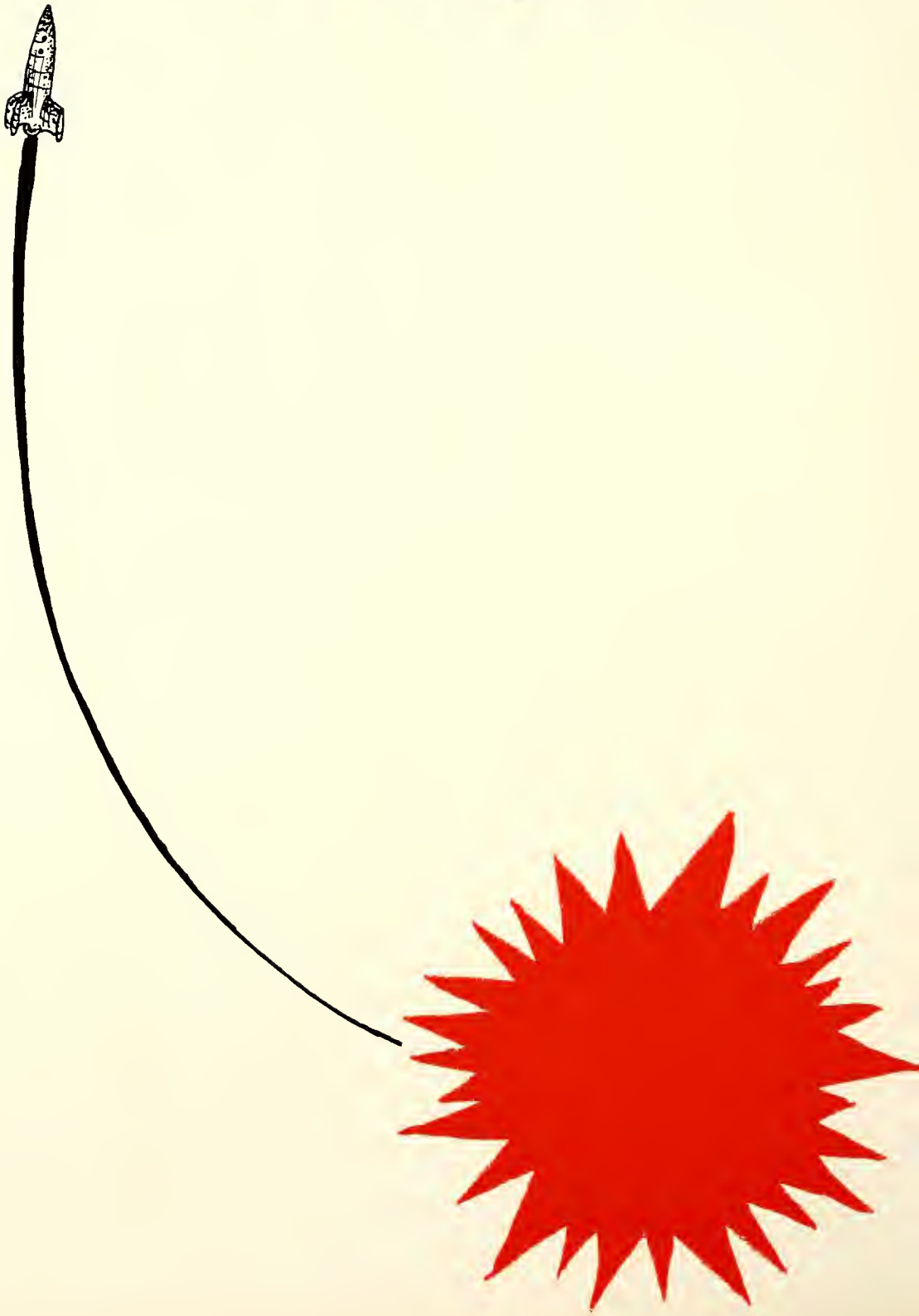

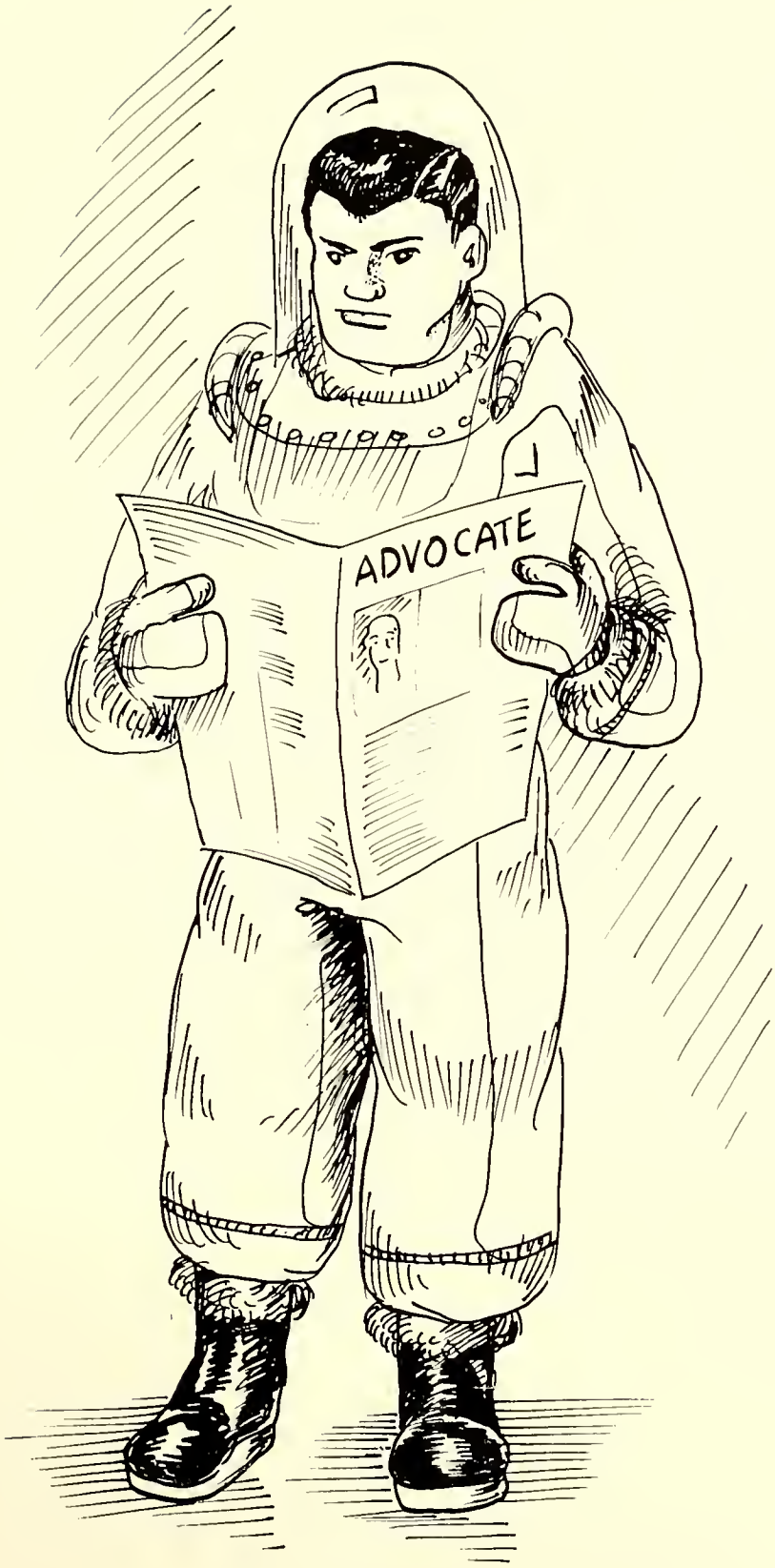
ADVOCATE

Busily planning another activity for the Student Council are Elaine Unterseher, Ben Gadd, Dick Cavett, Art Weaver, Manroe Usher, Suzie Swingle, Jim Junge, and Jeanine Garner.

Student Council Promotes Activities

One of the most important organizations in Lincoln High School is the Student Council, whose main purpose is to promote worthwhile projects for the students, the school, and the community.

The Student Council consists of twenty-four members; six senior boys, six senior girls, four junior boys, and four junior girls, all elected in the spring of the preceding year. Elected this fall were two sophomore boys and two sophomore girls.

This year the activities of the Student Council were many and varied. They sold football and basketball schedule pencils, and sponsored both the Newcomers Party and the Football Banquet. The members also served as guides for parents of new students at Open House. They revised the Extra Curricular Activities point system, first introduced in Lincoln High three years ago. They also organized dancing classes again this year.

New activities introduced to the council

STUDENT COUNCIL: Row 1: Garner, J. Johnson, Hewes. **Row 2:** Hunt, Gabarran, Unterseher, Carlson, Belknap, Usher, Cavett. **Row 3:** J. Clark, Hergenrader, Stafford, Rauch, Brittin, Swingle, Cadwallader, Hawke, Weaver, Danek, Junge, Littrell, Gadd.

Preparing for another meeting are Gary Cadwallader, Jane Johnson, Holly Hawke, and Barbara Brittin.

Stopping for a minute, Dick Hergenrader, Jo Ann Gabarron, Nan Carlson, and Mary Koalen, check the bulletin board for new announcements.

this year include a new method of electing sophomore officers, and getting memorial plaques for the Korean War dead who were former students of Lincoln High.

Again this year many members of the Student Council attended the State Student Council Convention at Hastings. The convention is made up of members of student councils from all over the state and its purpose is to introduce new projects to the schools.

Enjoying the annual Football Banquet were many Lincoln High students and their dates

One of the Student Council's projects was the hanging of Christmas wreaths. Shown hanging them are Dallas Hunt, Bill Danek, and Karen Rauch.

Discussing the day's work are Carolyn Hewes, Jack Clark, Mary Lynn Stafford, and Rawan Belknap.

"Gone Fishin'" was the title of this senior girls' act.

L. H. S. Goes 'Under The Sea'

Everything from beauteous mermaids and a bashful octupus to hidden treasures was found "Under The Sea" at the thirtieth annual performance of Joy Night.

The Boys Glee opened the show as sailors who had come "to introduce music into the schools of the fish" while a group of junior girls hunted for a treasure hidden under Dock C.

A sea captain was the subject of a satire called "This Is Your Strife," based on a television program, and it added much to the hilarity of the program.

A "Sea Shell" makes a beautiful background for a solo tap dance.

Joy Night tie ups take a bow at the end of the thirtieth annual performance.

A Latvian folk dance gave an international flavor to this year's Joy Night.

Senior boys got together and practiced to make their ballet one of the funniest acts.

"The Bashful Octupus" sang to a beauteous "Minnie the Mermaid" while the audience also found "King Neptune's Court" where King Neptune finally discovers a new dance that suits his royal whim.

"20,000 Legs Under the Sea" was presented by the faculty. Their moral was "You'll Never Find a Pearl in an Oyster Shell."

The story of how the lobsters got red was told by a group of senior Bebopsters and fog rolled across the stage as a group of girls tap danced. This was one of the most interesting effects of the show.

A deep sea diver appeared to present "Sunken Treasures" and finish up an evening of hilarity for all.

The Salmon's dance was found at "King Neptune's Court" dance contest.

Dry ice made fog roll across the stage in "Sea Capades."

DEBATE: Row 1: Thorpe, Hohn, Ericson, Hossack, Bodensteiner. **Row 2:** Andrews, S. Jones, Fields, Perrin, Breslow, Binning, Wood, Levy.

Debate Requires Time, Effort

As in many other activities there is no room for the lazy in Debate. Much time and effort is required to prepare a case and get it ready for a tournament.

Of course, the primary activity of this group concerns preparing for and entering debate tournaments.

Other things that interest the members are panel discussions, extemporaneous speaking, dramatic readings, poetry readings, radio newscasting, humorous readings, prepared oratory, and interpretive oratory.

But regardless of the hard work involved, trophies are always nice to bring home.

Ready to leave for another debate tournament are Alice Ward, Sara Jones, Carl Bodensteiner, Frank Hemphill, and Darrina Turner.

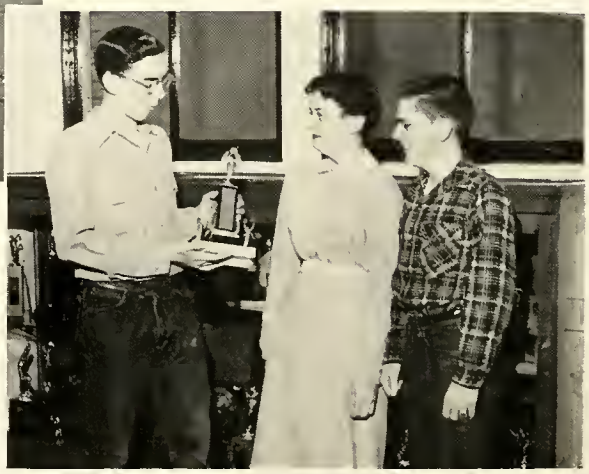

Admiring one of their trophies are Debate team members, Jim Hunkins, Diann Hahn, and Dick Andrews.

PROBLEMS REPRESENTATIVES: Row 1: S-b, Decker, J. Riddle, Pierce, Dreith, Westerhoff, Morgan, Kiess, Walt, Parrott. **Row 2:** Sell, Hanneman, D. Gease, Schimm, R. Turner, L. Anderson, Elliott, Prucha, Traudt, Downs, Gardner, Krieger. **Row 3.** Parra, Hamer, Spieler, Paul, Moyer, Reimers, De Witt, Lange, Hermonn, Summers, Cutts, Lichtenberger, J. Danielson, Williams. **Row 4:** S'oon, L. Anderson, Ford, D. Hergenrader, B. Randolph, A. Lewis, E. Hollibaugh, J. Miller, R E. Smith, Olson, Callen, F. Winter, Moses, Pormelee.

'Reps' Help Govern School

Two comparatively new organizations are the Problems Representatives and Problems Alternates. In their second year of operation, these organizations again filled their positions as another division of the democratic voices in L. H. S.

True to their names the Representatives represented their guidance classes and the Alternates alternated.

From each of the many sophomore, junior and senior problems classes, a representative was selected. They also selected an alternate to fill his place if the "Rep" was absent or otherwise unable to perform his duties.

These students helped the guidance teachers and were in charge of any fund-raising campaigns or drives conducted in the classes.

In spite of all the weighty problems and plans discussed in their meetings, both Representatives and Alternates agree that their organizations are very necessary parts of the school.

PROBLEMS ALTERNATES: Row 1: Buck, Delehant, Keiser, N Reed, Doharsh, Newton, M. Welsh, N. Coover. **Row 2:** J. Wilson, Eirick, Overton, B. Packard, B. Johnson, Chrastil, Weiher, Johns, Hutchison, Tisher, Barrett. **Row 3:** Church, Matcha, Crocker, Brigham, Williamson, Glade, S. Wilson, Merideth, Worster, Quinn, Ficke. **Row 4:** J. Winter, Schuetz, Mueller, Johnston, Kilion, Ritchey, Pospisil, M. Meyer, J. Reed, Kohler, Enyeart, B. Beechner.

Helped by her trusty Link rule, Priscilla Lowe, managing editar, always manages ta have all pictures the right size and shape.

Checking part of the endless "reams" of copy that are used in the annual is the jab of Pat Caaver, editor.

Checking the camera in preparatian ta take mare of the many pictures used in the yearbaok is Bernie Mintz, photagrapher.

Board Perfects

Last fall when six strange, bewildered seniors opened the door of room 319 for the first time, not one realized the time, effort and fun that could be had in bringing 1200 yearbooks, 152 pages each, to the student body.

From the first month, when they chose the theme and cover and began taking teachers' pictures, to the spring months when they rushed to catch up on all the endless details that hadn't seemed important in the beginning, the four girls

Stapping a minute to "laok at the birdie" are Rager Naegele, writer; Caral McMullen, typist; Clair Morgan, artist; Darrina Turner, writer; and Jerry Brownfield, assistant phatagrapher.

Helping Dorathy Beechner check her copy are Cecilia Carter and Barbara Church, Links writers.

Scheduling club pictures is only a small part of the job of a photography editor, as Kay Deppen well knows.

Senior copy has to be just right and Karen Newton, senior editor, has spent many hours perfecting it.

Yearbook

and two boys worked endless hours to perfect their work.

With the help of writers and an artist, the Board members created, among the confusion of copy, pictures, page plans and endless checking of details, a yearbook that they hope will be long and proudly remembered.

Nevertheless, when this, the finished product, wins the approval of the student body, the ones with the happiest smiles will be the 1954 Links Board.

Making out endless bills, selling ads and the book itself, keeps Lee Anderson, business manager, away from the golf course.

Checking where their copy will be placed are Ann Louise Eno, Sylvia Geose, Harry Dingman, writers; and Roma Leichner, typist.

LINKS SALESMEN: Row 1: Nefsky, O'Grady. **Row 2:** Isgrig, S. Jones, Joyner, Krokstrom, Mozer. **Row 3:** Gere, Harrison, Helvey, Hill, S. Murphy. **Row 4:** Benzing, Chisholm, Evans, Finkle. **Row 5:** Short, N. Reed, Parks. **Standing:** Holtmeir, Aksomit.

Happily spending o morning at the Lincoln Journal making up their pages are Jerry Brownfield, Beverly Buck, Borbara Brittin ond Phip Stephens, first semester Advocate editors.

Checking the exchange file is Lillion Hoscoolidge as Dick Johnson, Bob Moore, Shirley Hornby and Carol McMullen watch.

Advocates Reveal Latest Happenings

A newspaper is one of the most important organs of communication in this day and age, even in high school.

Work on a school newspaper helps students develop poise, gain invaluable experience in newspaper work, and last but not least, learn fundamentals that can be used in every other walk of life.

Many students read the Advocate without

Checking the lotest issue for errors ore Gladys Hohensee, Roma Leichner, Charles Whitney, Jean Swanson, Mona Koch, and Noncy Swanson.

The exchonge papers always make interesting reading os Joon Mortenson, Holly Hawke, Delores Ehrlich, Nancy Ellenwood and Noncy Johnson well know.

Looking at the latest issue of Roto are Bernie Mintz, Dionn Hahn, Dorothy Beechner, and Nan Carlson.

Waiting to use the paste jar are Barbara Bartlett, Arla Mae Heldenbrand, Anne Pickett and Guy Sapp as Jeanine Garner finishes her pasting.

ever taking into consideration the work which is behind it. Although a regular period is devoted to producing this publication, every member of the Advocate staff puts in after-school time during the semester.

The staff gathers news, writes it, reads copy, plans pages, writes headlines, meets deadlines, reads proofs, and generally tries to perfect this bi-weekly newspaper under the supervision of Robert Munger.

Although they receive little glory, the Advocate staff continues to present the latest news in school activities, clubs, and sports to the student body.

One of the biggest events of the school year for the fledgling journalists is the Nebraska High School Press Association Convention held each fall on the University of Nebraska campus. The students attend panel discussions and participate in many types of contests.

Looking back over old Advocates brings back memories to Jeanette Turner, Jane Hoover, Sally Wilson, Teresa Stepanek, and Carol Goff.

The Advocate is still interesting to Sherman Nefsky, Suzie Swingle, Karen Hermanson, June Stefanisin, and Alice Knudson, even if they already know what's in it.

Gayly flashing fans, the "Mikado" chorus, members of the Aeolian Choir, practiced the finale.

'Mikado' Features Romance

Love and romance was the theme of this year's opera, "The Mikado," by Gilbert and Sullivan.

From the first, when Nanki-Poo, the son of the Mikado, escapes marriage with Katisha, an elderly lady, to the finale, "The Mikado" left the audience enthralled.

The story begins when Nanki-Poo disguises himself as a wandering minstrel to escape the court. During his wanderings, he meets and falls in love with Yum-Yum, who is to be married to her guardian, Ko-Ko, the Lord High Executioner.

More complications arise when Nanki-Poo, in despair, decides to kill himself. Before he can carry out this plan, he meets Ko-Ko, who is in need of someone to behead. Nanki-Poo offers to die if he can marry Yum-Yum first.

Practicing for the "Mikado" took up the after-school time of Katisha (Phyllis Eitner), Mikado (Harry Grasmick, Koko (Bud Heald), Pitti-sing (Sally Laase), Pish-tush (Steve Winchester), Peep-bo (Jane Johnson), and Pooh-bah (Tim Taber).

Bowing to the Mikado (Dick Hammel) is Pitti-sing (Gloria McKim) as Yum-yum (Kay Lawson) watches.

Rehearsing their lines is enjoyable for Yum-yum (Pat Shonerd) and Nanki-poo (Bill Dietemeyer).

Yum-Yum refuses this because then she would have to be buried alive.

Ko-Ko, who is a sentimentalist, can not bear to kill Nanki-Poo, so he makes out an affidavit saying he has been beheaded and tells the young couple to flee.

The Mikado and Katisha arrive on the scene and read of the execution of Nanki-Poo. Since Ko-Ko has killed the Heir Apparent, and there is a law which says that whoever kills the Heir Apparent must also be killed, he must die. Ko-Ko interrupts Nanki-Poo's honeymoon and tells him that he must reveal himself to the Mikado, his father. Nanki-Poo says that if Ko-Ko will marry Katisha, he will come back. Ko-Ko consents to woo Katisha, and she accepts him.

In the end, Nanki-Poo and Yum-Yum appear before the Mikado and are forgiven.

Katisha (Caralyn Lawson) browbeats Koko (Mike Sammers) in another practice scene.

The "three little girls from school" Yum-yum (Pat Shonerd), Peep-bo (Martha Danielson) and Pitti-sing (Sally Loose), give their song a little practice.

The Gibbs family of Grovers Corners was made up of George (Tom Keene), Rebecca (Sandra Sherman), Mrs. Gibbs (Nancy Salter), and Dr. Gibbs (Ben Gadd).

The Webb family in "Our Town" boasted four members, Mr. Webb (Doug Thorpe), Mrs. Webb (Pat Patterson), Emily (Babbie Teas), and Wally (Bruce Berggren).

'Our Town' - - New And Different

A new type of presentation was added to Lincoln High's repertoire by means of the Senior Play, "Our Town."

This play was given without fancy scenery and the audience was expected to use imagination.

"Our Town" was Grovers Corners, New Hampshire, and was the home of the Gibbs and Webb families. The daily life of these two families, the courtship and eventual marriage of George Gibbs and Emily Webb, and the death of Emily, make up the plot of this play.

After her death Emily wants to return to life and relive their past. She does so and soon realizes how futile it all is and that happiness can only be found in the future.

Taking another curtain call are the stage manager (Dick Cavett), Emily Webb (Babbie Teas), and George Gibbs (Tom Keene).

Others in the cast were (from left) Frank Shelledy, Gloria Temple, Bob Hans, John Reed, Diann Hahn, Barry Hammel, Larry Krokstrom, Margot DuTeau, Sherman Nefsky, Paul Schorr, and John Sackett.

Receiving final instructions from Otis Skinner (Joe Hill) on their trip to Europe are Emily (Maryanna Gould) and his daughter Cornelia (Bette Osterlund).

Emily (Maryanna Gould) is being consoled by Cornelia (Bette Osterlund), Leo (Eugene Carter), and Dick (Mike Levy) as she finds out she has not killed a man while the purser (Bruce Pauley) and the steward (Leland Kovarik) look on.

Measles, Bedbugs Highlight Play

"Our Hearts Were Young and Gay," this year's junior play, brought the adventures to life of two teen-age girls on their first ocean voyage.

The play, by Cornelia Otis Skinner, was the account of a trip she and a friend, Emily Kimbrough, took to Paris when they were 18.

Excitement, from pushing a man overboard to cases of measles (and bedbugs) highlighted the play.

Romance entered the picture when Emily picked up a stray pair of shoes she found lying in the corridor and in this way met Leo and Dick, two young doctors, also on their first trip abroad.

Reaching Paris, the girls have trouble with hot water and just before the boys arrive Cornelia finds bedbugs.

Finally their trip is over and they tearfully say good bye to a wonderful stay in "Paree."

Dramatic instruction by Monsieur De La Croix (Leroy Meyer) is an important part of Cornelia's (Bette Osterlund) stay in Paris.

Whatever it was, it must have been shocking news the Admiral (John Leonard) brought to Cornelia (Bette Osterlund) as Harriet (Clara Grossman) and Winifred (Dottie Biendorf) watch.

"Halt, or I'll shoot," might well be the dialogue in this scene played by Maria (Anne Pickett), Cricket (Bobbie Teas), the "Rich One" (Dick Cavett), and Adelita (Sandra Dennis).

Two of the main characters in "Soldadera" were Concha (Pat Patterson) and Adelita (Sandra Dennis).

Mummers Present Two Plays

The life of our southern neighbors is shown in "Soldadera," one of this year's Mummers plays.

A group of Mexican women are assigned to guard an ammunition dump and a young wounded Federalist is captured. He wins the heart of Adelita but the "Rich One" is not sincerely in love. He uses her for information and relays it to his forces with a mirror.

The leader of the women discovers this but before she can stop it, he escapes. She prepares to throw a hand grenade at the Federalists. Adelita seizes it and rushes to them as the grenade goes off, killing her and all of the Federalists.

Mystery was brought to the stage by "The Opening of A Door."

When Martin Frazer kills his brother-in-law he does not realize that his ghost will avenge him, appearing at midnight every night. Martin is frightened and will not unlock the door. His mother secretly unlocks it and a few minutes later a shriek is heard. Martin has "fallen" out the window and is dead.

Downstairs, the door closes softly.

Is it a mouse or a dead body Lotties (Karen Thompson) sees? It could be the latter judging from the expressions of Martin Frazer (Tom Keene) and Esther Frazer (Marilyn Woechter).

Is it another body or just the silent "closing of a door" that frightens Lotties (Karen Thompsan) as (from left) Owen Bennett (Mike Levy), Ruth Parrish (Doris Hudson), Esther Frazer (Marilyn Woechter), and Mrs. Parrish (Alice Knudson) look on?

MOVIE OPERATORS: Row 1: Yankey, Walters, Stevens, Dahlstrom, Ewing, Welch, Olson, Allacher, Hruza. **Row 2:** Madden, Reifschneider, Harris, Varner, Brunning, Nefsky, Hoppe, Keene, Dingman, Randolph, Walker, Baldwin, Faig, Underwood, Breslow.

Organizations Serve L. H. S.

Scotch tape and splice and everything nice, that's what movie operators are made of. This is an adequate description of the young men who run the movie projections all over the school and whose main ambition is to get through a movie without breaking the film.

The Usherettes are a vital part of school programs. Their duties are to pass out programs and seat the audience.

The confusion that would arise if this organization were not in existence makes its value inestimable.

Another organization that helps make every L. H. S. stage production a success is the Doormen. This group is composed of sophomore, junior and senior boys, whose job is to take tickets and keep a lonely vigil on closed corridors while inside the auditorium the "show goes on."

DOORMEN: Row 1: Hicks, J. Reifschneider, Ridgely, Chesnutt, Uling. **Row 2:** P. Reifschneider, Graham, Drbal, L. Reifschneider, Bacon.

USHERETTES: Row 1: Weyand, Leger, Bodfield, R. Hergenrader. **Row 2:** Strzelecki, Borner. **Row 3:** Wood, Elliott, Toland. **Row 4:** Monhardt, C. Peterson, Tigeris. **Row 5:** Brunner, Lautzenheiser, Snook. **Row 6:** Johnsen, B. Kelly, Schwindt. **Row 7:** Bumgardner, Moybee, Stohlmon. **Row 8:** Riley, Gabarron, G. Blum. **Row 9:** Davis, Glade, Boyd.

Clubs

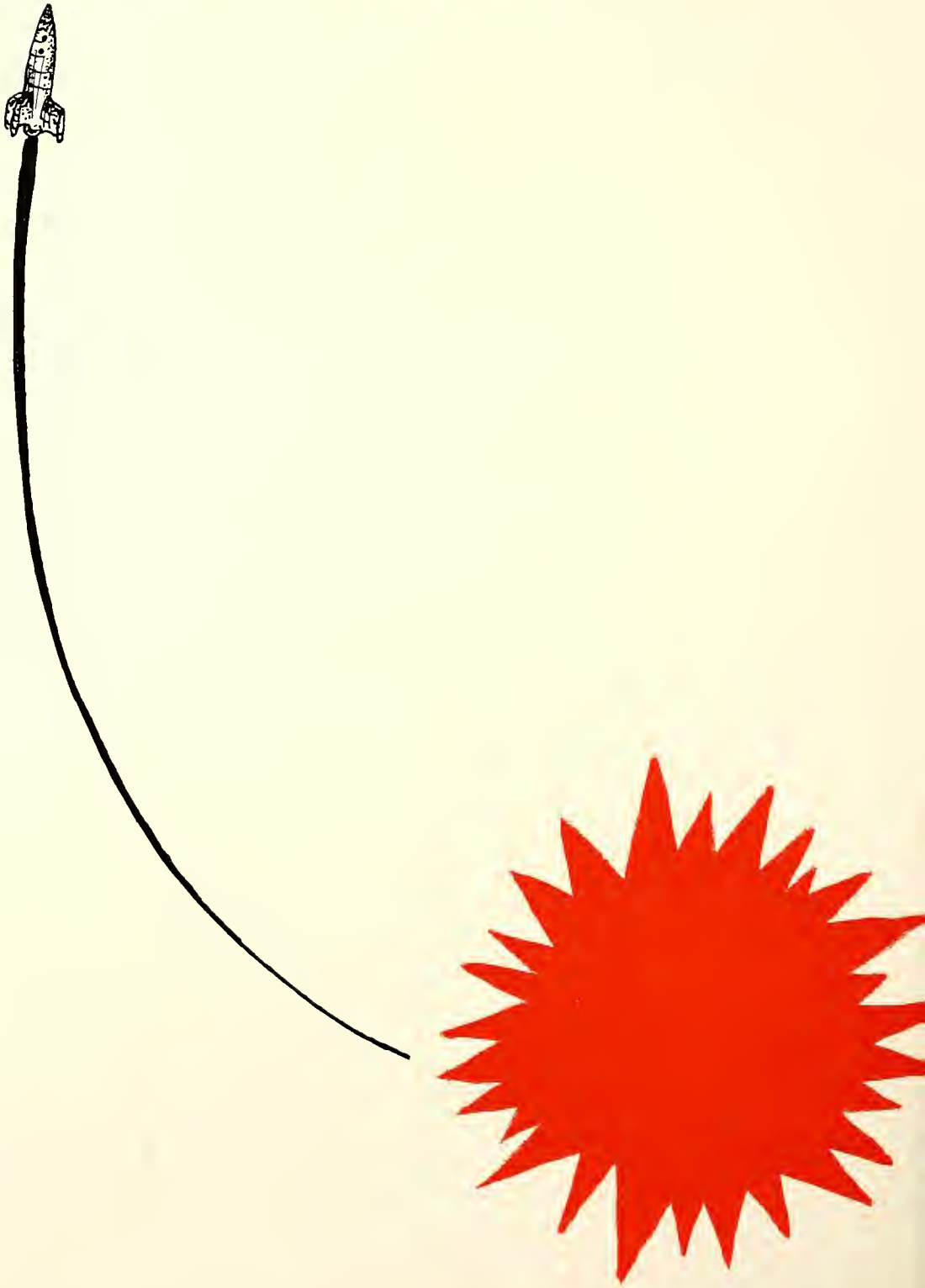

CLUBS
ARTC
SCIL

APOLLO CHOIR: Row 1: F. Dreith, Zalat, Gaughan, A. Anderson, Jens, S. Wright, Yowell, Owens, Bernstien, Dele hant, C. Carter, Miille, Gaede. **Row 2:** J. Thornton, Luginbill, D. Janes, Stram, Crews, J. Brawn, Evans, Hackstadt Backaven, Parks, C. McMullen, Bitterman, Wiederspan, Eirick. **Row 3:** Bergman, Taylor, Laudan, Marshall, Kapto

Senior Choir Doubled

The pleasure of listening to the Senior Choir has been doubled this year by dividing it into two separate choirs, the Aeolian and the Apollo.

The Aeolian Choir, under the direction of Hugh T. Rangeler, presented the annual opera, "The Mikado," with the help of the Apollo Choir under the direction of James Yowell.

AEOLIAN CHOIR: Row 1: Wischnewsky, Stauning, N. Snyder, Hascoalidge, Bahr, Du Teau, Ehrlich, Salter, Rangeler Sheldan, Brittin, Baerrigter, Waechter, Wertz, J. Hoover, M. Welsh. **Row 2:** Ellenwood, Curry, N. Reed, M. Danielson J. Johnson, vice-president; Binning, Chudly, Unterseher, manager; Gease, Koch, Deppen, S. Te Selle, Eitner, Hughes Leichner, Rauch, Budde, Waybright. **Row 3:** Luse, Doharsh, Vlach, Christiansen, Hammel, Langhus, Hagen, Perez

McCall, Underwood, R. Winter, McCoy, Germeroth, Sackett, Lowe, Sherman, Frerichs, S. Young, N. Johnson. **Row 4:** Phelps, Desmond, Lebsack, Loos, Noegele, Krokstrom, B. Fischer, Larson, Orput, Chisholm, Godd, Hemphill, Brownfield, Hof, Heizenrader, Ward.

Both choirs appeared at the Nebraska State Teachers Convention in October, to the delight of the teachers from all over the state. These two senior groups joined with other musical organizations to sing at the beautiful and inspirational Christmas and Easter assemblies. They also appeared at the Christmas Vesper Concert.

The choirs cast their musical spell in public as well, with performances for the enjoyment of various local organizations and junior high schools in the city.

Moore, Usher, Keene, Sommers, Cavett, Heold, Laose, A. Eno, Shanerd, Deohn. **Row 4:** Reich, Lawson, Yungblut, Berggren, R. Anderson, Deitemeyer, Bayer, Winchester, T. Tober, F. Winter, president; Moyer, Lee, H. Grasmick, Burk, Paulsen, Peeks, Williams, Reinke, Hawke, Kreuch, Lohrberg, Lawson, Hewes.

BOYS GLEE: Row 1: Seymour, R. Taylor, Donovan, Spadt, Ault, Yowell, Knee, Douthit, B. Lewis, R. Bitterman, Schwartz, Reifschneider. **Row 2:** Crook, Bacon, K. Peterson, Teal, B. Ellenwood, Atkins, Gerlach, Bay, Fritz, Debus, Elliott, Moses, Little, J. Schmidt. **Row 3:** R. E. Smith, Ritenour, Jaunzemis, Hayford, B. Schriner, Sloan, L. Anderson, B. Welsh, H. Wilson, Hall, Merry, Gibson, Willey, Parrish, Marks. **Row 4:** De Ceunynck, L. Meyer, Vosika, R. Smith, D. Crocker, Bancroft, Morley, B. Craig, Stevens, Lamphere, Curtin, A. Spieler, Callen, D. Hergenrader, Olson, North, Broer, Hesse.

Glee, Octets Appear Often

The Boys Glee, a group of 75 sophomore and junior boys who like to sing, sang often for assemblies and concerts.

Some highlights of the year were the Thanksgiving, Spring, and annual Christmas assemblies. The boys also sang for the Christmas Vespers and another Vesper Concert in January.

Traveling around to give concerts is always fun, and this group gave their talents to Irving Junior High School, the Garden Club of Lincoln and Joy Night.

Harmony was the keynote for the Boys Octet this year as in every other year.

These eight boys and their able accompanist participated in assemblies and Joy Night besides numerous public appearances.

Another high spot in the musical activities is provided by the Girls Octet.

Participation in Joy Night and school and civic affairs, besides TV appearances, took up the time of these eight girls and accompanist.

GIRLS OCTET: Lawson, Daharsh, McKim, Danielson, Boerrigter, Laase, Rauch, Eitner, Unterseher, accompanist.

BOYS OCTET: Perez, Cadwallader, DeWitt, Stuart, Koolen, Moses, Miller, Pauley, Grasmick, accompanist.

JUNIOR GIRLS GLEE: Row 1: Voss, White, Carpender, secretary; Holtmeier, librarian; Gore, Higdon, vice-president and accompanist; Pickett, president; Prouty, librarian; Laging. **Row 2:** Beohr, J. Vogel, Aksamit, M. Peterson, Soenner, M. Alexander, Parro, Enyeart, Hallam, Heironymus, J. Grosmick. **Row 3:** Knowles, C. Johnson, C. Baker, Byers, Workman, Miles, Clayton, Bauer, Munson, Banister, Marsh, Schwindt, S. Wilson. **Row 4:** Eckhardt, Case, D. Beechner, Morrison, Slodek, Hoff, M. Vogel, Murrell, C. Johnson, Godfrey, Helvey, Mahan, Bock, Van Winkle. Not pictured J. Hoover, Slagle, Bohlen.

Junior Glee Twice As Good

Music, music, and more music was featured in the enlarged Junior Girls Glee, directed by Miss Dorthea Gore.

For the first time in the history of the school, the Junior Glee, like the Senior Choir, was divided into two groups, which combined at various times to give concerts.

The 120 members dressed in maroon skirts and pink blouses and appeared at a Vesper Concert, the annual Christmas Assembly, and presented an assembly of their own. They also took part in various programs at other Lincoln schools.

JUNIOR GIRLS GLEE: Row 1: Rogers, S. Crocker, Jenkins, Weatherhogg, accompanist; J. Danielson, accompanist; Doty, accompanist; Hudson, librarian; Gore, P. Spieler, vice-president; Brigham, president; Giesick, treasurer; Swingle, librarian; Helmsdoerfer, K. Riddle, Fields. **Row 2:** Knudson, P. Grasmick, Krieger, Gould, Lambert, Chapman, B. Hardy, Saracino, F. Miller, Rosane, Church, Cutts, Shirey, Thompson, Barber. **Row 3:** Garner, Lahr, Severin, Hays, Chatfield, Decker, Brungardt, Wynkoop, McLean, Totroe, Bush, B. Epp, Schuetz, Hedglin, A. Jones, C. Grosmick, C. Carter, Beindorff, Toombs, Foell. **Row 4:** Siefkes, Beltz, Berger, Oehring, Schleiger, McCallum, Matcha, M. McCormack, Tindall, Freeland, Brunner, Hopkins, J. Turner, Knodle, Bortunek, Forsberg, Hartman, Barrett, Fohrenbruch, Gerdes.

ORCHESTRA: Row 1: W. Carlson, B. Packard, vice-president; S. Jones, Burchard, Brinkman, Sherman, Wilbur, Lowe, president. **Row 2:** Stokke, M. Kelly, Gilbert, B. Burley, Worster, Christensen, M. Blum, vice-president; Wright, Te Selle, Stephens, Clements, G. Blum, Fagerberg, Brehm, Murphy. **Row 3:** M. Sabin, M. Sabin, Clinkenbeard, M. McCormack, secretary-treasurer; H. Varney, president; Richards, librarian; Schnitter, secretary-treasurer; Housel, Reinhardt, B. Jones, Newell, Wolfe, True, E. Varney, Bonebright. **Row 4:** Welch, Collier, N. Reed, D. Jones, Schwabauer, Bindrum.

Sophomore Band Added

"Something new has been added." This seems to be the style for the Lincoln High Band this year. Anticipating a large number of sophomores trying out for band, a new class was scheduled, organizing a sophomore band also to be under the direction of Lyle Welch.

With their own uniforms and twirlers, the new band made its first appearance at the Grand Island football game.

Adding to the half-time spectacles, the senior band put on skits and anything from tennis players to old widows could be seen during these hilarious performances.

The band appeared at home football and basketball games, traveled to one out-of-town game and gave a Vesper Concert.

The orchestra was also under the leadership of Mr. Welch. A few of their highlights included playing for Joy Night, plays, the Opera, and their concert in the spring.

BAND: Row 1: Floth, Clinkenbeard, M. McCormack, Hillman, H. Varney. **Row 2:** M. Blum, J. Sacks, Crowl, Parker, Jacoby, Gere, Tubach, P. Te Selle, Powers, Short, G. Blum, L. Stephens. **Row 3:** S. Snyder, Knox, R. Miller, Walker, Yost, J. Thornton, B. Anderson, Crook, L. Svoboda, V. Wright, Malone, J. Thornton, R. Welsch, Gieseker, Zieg, Newell, Campbell, McKee, Kovarik. **Row 4:** B. Walenta, J. Miller, Grosz, Theede, Christensen, Mook, Newton, Qualls, Hossack, Traudt, Rig-

PREP BAND: Row 1: Muck, Daley, J. Walenta, Auld, L. Maul, J. Schmidt, Mosely, Tweton, Hemsath, Rhea, D. Janes, Meinke. **Row 2:** Youngscap, Sayker, Yates, Feldkamp, Schwartz, Wacker, B. Hunt, Witt, Flath, Allenswarth, Yakel, Schraeder, R. Smith, K. Hunt, Powell, Moeller, Venner, Watt. **Row 3:** Fullbrook, M. Thompson, V. Smith, Dau, D Snyder, Rogers, Wolfe, True. **Row 4:** Schnieber, Upham, Merideth, Steinmiller, Simecek, Welch, Taft, McCall, Burley, J. Sacks, Schimm, Allen, Beck, J. Johnson, Augustin, Quinn, N. Coover.

MAJORETTES: Row 1: Brumgardt, Isamen, Saville, Drum Majorette; Odell, Sammers. **Row 2:** Heizenrader, Deahn, Schmidt, Chudley, Munson, Eirick, Stefanisin.

gins, L. Svobada, Buethe, Burley, Ziegenbein, Bulin, Harder, Ellisan, D. Young, Barnard, R. E. Smith, Durst, J. Brown, E. Varney, Banebright. **Row 5:** R. Jacksan, Strawn, Owens, Cohen, Bockelman, B. Miller, Dasher, Schnitter, We.ch, Coffman, Richards, Metcalf.

Y-TEENS: Row 1: Hascoolidge, Unterseher, secretary; Hughes, vice-president; Salter, president; Lohrberg, vice-president; Giesick, treasurer; Parks, Carlson. **Row 2:** Florey, D. Jones, Murphy, L. Brunner, Fahrenbruch, Harrisan, Gaughan, Powers, Mozer. **Row 3:** Titzell, Tubach, Hutchison, M. Lowe, J. Brunner, Klemsz, Hedglin, Finkel, West, Woodard, Walt, Lichtenberg. **Row 4:** N. McMullen, Martens, Colby, C. Johnson, Foell, C. Johnson, Snyder, Cose, S. Fisher, Frerichs, Ficke.

Y-Teens - - Active in Service

Y-Teens is an organization that is active in school, out of school, and in community service. It is connected with the Y.W.C.A.

At the beginning of the year a meeting to introduce new Lincoln High students to Y-Teens was held. It was also to interest any other students who were not already members in Y-Teens. The program of this meeting showed the varied functions and activities of the club.

The Y-Teen club has a cabinet of four officers and the chairman of ten committees who carry out the projects of the club.

The programs of the girls varied from fashion talks to planning treats. They also

Y-TEENS: Row 1: Strzelecki, J. Jones, Higdon, Jenkins, Cloud, Gardner, J. Wilson, Stephens, Backoven. **Row 2:** Hall, Alexander, S. Johnson, Waggoner, Severin, Osterlund, Stokke, Tatroe, Curry, Quinn, McLaughlin. **Row 3:** Hermanson, Short, M. Peterson, B. Walenta, Tindall, Sellens, Walt, Millstead, Doty, J. Walenta, Ellis, Beckman, Walker.

Y-TEENS: Row 1: Slagle, Shammel, M. Miller, Lautyenheiser, Berger, M. Sabin, McAllister, N. Coover. **Row 2:** M. Sabin, Byers, B. Kelly, Glade, Berger, Toland, Chesen, Bernstien, Chatfield. **Row 3:** Prucha, McLean, Tobin, McDonald, L. Meyers, Phipps, Kahler, Leger, Knadle, E. Smith.

sponsor the "Candy Castle" on play nights, opera time, and at Joy Night.

One of the main events of the Y-Teen social season is the Snowball Formal which is held in the winter. Another is the Mother-Daughter Banquet.

During the summer four Y-Teen delegates from Lincoln join girls selected from other parts of Nebraska, at Camp Brewster, Omaha, for the Y-Teen Conference. They exchange helpful suggestions and ideas that can be put into effect in individual clubs next year.

An important part of their organization is the Scrapbook Committee consisting of La Vonna Brunner, Bette Osterlund, and Betty Parks.

Hard at work on planning another Y-Teens meeting are Elaine Unterseher, Ardith Hughes, Nancy Salter, Carol Lohrberg, and Patsy Giesick.

ORPHEONS: Row 1: Sherman, McKim, sergeant-at-arms; M. Danielsan, president; Lowe, secretary; B. Packard, sergeant-at-arms; Prouty. **Row 2:** Curry, Stakke, Waechter, Eitner, president; Osterlund, Chatfield, Helmsdaerfer. **Row 3:** Barber, Leichner, treasurer; Chapman, M. Kelly, secretary; N. Reed, vice-president; Siefkes, Spieler.

Clubs Provide Development

To provide for further musical expression is the purpose of Orpheons.

Any junior or senior who is talented in music can belong. The club includes a wide variety of musicians from singers to players of all kinds of musical instruments.

The purpose of the meetings is to improve the members' techniques and develop their poise. A few members perform at each meeting.

Every other week found juniors and seniors gathered together for the purpose of "developing and furthering" grease paint, lines, and in general, anything having to do with the stage. These students were the members of Mummers.

Members learned more about stage presence by participation in prepared skits.

Culmination of this study was the Mummers presentation of two one-act plays.

MUMMERS: Row 1: Backaven, Walfe, Lichtenburger, secretary; Waechter, president; C. Lewis, vice-president; B. Packard, treasurer; Gauld, Knudsan. **Row 2:** M. Lewis, Sherman, Carpender, Chatfield, Hudsan, C. Grasmick, Giesick, Curry, Du Teau, Thamsen. **Row 3:** McLean, Borrett, Stakke, Siefkes, N. Reed, Cavett, Salter, Taylar, Walker, Dennis. **Row 4:** Pickett, Chapman, Zalat, S. Janes, Brigham, T. Fisher, Keene, Shelledy, Gadd, J. Reed, Pattersan, Osterlund.

MIMES: Row 1: Fraser, treasurer; Walt, president; Hof, secretary; Lichtenberg, vice-president. **Row 2:** M. Crocker, McLaughlin, M. Miller, Allen, A. Keiser, Sell, E. Smith, N. Coover. **Row 3.** Topliff, Prucha, Myers, McAllister, Williams, M. Jones, S. Johnsen, Jacob, C. Kiess, Laken, R. Martin. **Row 4:** D. Gease, B. Kelly, L. Meyers, Mueller, Dieterich, Bible, Mengel, Lionberger, Gabarron, Gruendeman, Parratt, Gilbert.

Sophomore Exclusives Popular

A "sophomore exclusive" at Lincoln High is the Clef Club, designed especially for those sophomores interested in music.

Each member is given at least one chance in the year to perform musically before his fellow music makers. This achieves two purposes, good entertainment for the listener and good experience for the performer.

As an added attraction outside artists are used to display their talents and find an interested audience in tomorrow's possible performers.

Another "for sophomores only" club is Mimes. Here assemble those whose interests pertain to the challenge of drama or in simpler words the presentation of the play.

The smell of grease paint is only as far as imagination can make it as the members learn the fundamentals of make-up.

Skits and plays are presented by these young actors to give them the necessary ease before an audience.

Costumes, settings, properties, and even play advertising occupy the time of this club as they learn about the land of the footlights.

CLEF CLUB: Row 1: Burchard, Mutz, More, M. Cracker, vice-president; Williams, treasurer; Grabenstein, president; Sell, secretary; R. Martin, O'dell. **Row 2:** Maher, Letner, Moralez, Pierce, Gardner, Mengel, Parratt, N. Dreith, O'Neill. **Row 3:** S. Carlson, Bartzatt, Barner, Van Valin, Chrastil, Chesen, Leacack, S. Ellis, B. Kelly, Walt. **Row 4:** McLaughlin, Davissan, E. Smith, Downs, Hansen, Prucha, J. Winter, G. Thompson, Warren, Wall, Jacob.

WRITERS CLUB: Row 1: Zolot, Buck, secretary and vice-president; N. Reed, vice-president; Eno, president; Parks, treasurer; D. Turner, secretary; Newton, N. Coover. **Row 2:** M. Sabin, L. Scott, Wolfe, Gruendemon, Prucha, S. Jones, Eitner, M. Peterson, B. Kelly. **Row 3:** D. Gease, M. Sabin, Budde, M. Kelly, Metcalf, treasurer; Lange, president; Brownson, P. Coover, L. Meyers, Slogle, B. Packard.

Writers Produce Scribe

Give me a pen and I'll give you a writer—several of them, in fact, all members of the Writers Club.

Workshop meetings, where members read their manuscripts and receive criticism from the other members, were included in the club's agenda, along with speakers, who told of their own writing experiences.

Extemporaneous writing with a time limit is another source of bi-weekly enjoyment for these young "bards."

The main project of the club each year is to produce "The Scribe," a booklet filled with the original writings of Lincoln High students.

If the greatest piece of writing has not yet been accomplished, never fear, look to the Writers Club.

Checking more of the many stories, essays, and poems are Barbara Packard, managing editor, and Norma Reed, business manager.

Busy judging manuscripts for the Scribe contest are Ann Louise Eno, editor, and Wilma Wolfe, associate editor.

ART CLUB: Row 1: J. Munson, Saunders, Carlson. **Row 2:** Saunders, Dzenis, Graham, Spomer, Stone, Alexander, Parmelee.

Art, Business Interest Students

For all girls interested in a career in the business world one place they can gain more information is the Business Club.

In their meetings the career girls of Lincoln High School discuss their chosen vacations.

The club plans activities to help the members develop the traits of good personality and social ease and many of their meetings were educational sessions with local business leaders as speakers.

A means of relaxation in a world such as ours when tensions keep mounting should be a part of any well-rounded life.

These two necessities, expression and relaxation, along with the companionship of people who are interested in the same things, are the purposes of the Art Club.

Besides workshop meetings the club also has occasional talks and discussions on different art techniques.

One can readily see why interest in the club runs high among its members.

BUSINESS CLUB: Row 1: Harrison, Powers, treasurer; Obering, president; M. McCormack, secretary; Hutchison, vice-president, Scott, Weber. **Row 2:** Byers, N. Snyder, Wischnewsky, Waggoner, Ninneman, Ayer, Harris. **Row 3:** Monismith, N. McMullen, Millstead, Sultzbaugh, Case, Beckman, Klemsz, Berger.

FUTURE NURSES CLUB: Row 1: Stauning, Koch, Hermanson, vice-president; Miille, president; Crocker, secretary; M. Sabin, Ruckman. **Row 2:** Goughon, S. Johnson, Murphy, Hardy, Hutchison, M. Miller, McAllister. **Row 3:** Thompson, Chesen, Robertson, Casteel, Fleischmann, Schwabauer, Buzek, Stokke, K. Riddle. **Row 4:** Soracino, Ellis, Kahler, Braymen, M. Kelly, Gilbert, E. Smith, Forsberg, Bock, Bernhordt.

Future Nurses, Scientists Meet

In order to get a better idea of nursing and its problems, late last year a Future Nurses Club was formed.

These girls listen to speakers, go on field trips and discuss the courses and curriculums they are going to study in accredited nurses training schoals.

During this first year the group has made trips to Bryan Memorial Hospital, the Physical Therapy Department at Lincoln General Hospital, and attended the capping exercises at local hospitals.

Any student interested in any subject pertaining to the scientific world will enjoy the Science Club. Their greatest concern this year has been atomic energy and flying saucers, bath of which were studied during their bi-weekly meetings.

During their meetings, they have student demonstrations in many phases of science and guest speakers. Their actual experiments help them to understand the principles they discuss.

SCIENCE CLUB: Row 1: Wright, Ziedius, Uptis, Mathena, Lautzenkeiser. **Row 2:** DeVries, Metcolf, Henderson, Abernathy, Kopta, Clark. **Row 3:** Washburn, Baldwin, Parmelee, Wohlfarth, Rook, Fisher, Schulling, Howey, Pettit.

ASSEMBLY COMMITTEE: (from left) Conrad, Eno, Beechner, Wilson, Hahn, Carlson, Hammond, Lewis, Thorpe.

Student Committes Assist

Reading and choosing new books for the school library from the wide variety of reading material available to the library is the main task of the Library Committee, sponsored by Miss Emma Snyder, librarian.

Planning the assemblies, introducing speakers, ushering parents and visitors at the honors convocations and decorating the stage for assemblies are just a few of the many duties of the Assembly Committee.

LIBRARY COMMITTEE: Sitting: Eitner, Lichtenberger. **Standing:** Fisher, Thompson, Henderson.

AQUALINKS: Row 1: J. Danielson, Heldenbrand, Yungblut, Laase, Rauch. **Row 2:** Berger, Hunt, B. Beechner, J. Riddle, Storkan, Heizenrader, Motcha, Decker. **Row 3:** Barber, N. Carlson, Swingle, S. Wilson, Doty, Sears, Garlinghouse, Hopkins, J. Turner, K. Riddle. **Row 4:** B. Hammond, Makepeace, Schimm, Ellis, Gardner, S. Walker, C. Johnson, Evans, Simecek, M. Danielson, Williamson, Stafford.

Mermaids Enjoy Water

Mere moids turned to mermaids when swimming came into the picture as the Aqualinks performed their underwater antics with grace and poise just as the legendary fish of the deep do.

At their weekly meetings the thirty-five members concentrated on their synchronized swimming and an under-water ballet. Performing with grace and skill, these girls practiced for their annual spring program, this year under the direction of Mrs. Virginia Roberts.

Started four years ago, this club mixes fun and relaxation with the art of skillful swimming.

Watching their fellow Aqualinks members practice their annual swimming show are (from left) C. Johnson, Heizenrader, Decker, Evans, Matcha, Williamson, J. Turner, Schimm, Ellis, Gardner, S. Walker, Sears, Doty, Garlinghouse, B. Hammond, Berger, Hunt, J. Riddle, N. Carlson.

SENIOR CO-ED COUNSELORS: Row 1: Murphy, Ruckman, M. Welsh, Towne, vice-president; Schlaebitz, president; S. Young, secretary-treasurer; J. Hoover, Hoscoolidge, Parks. **Page 2:** Waechter, C. Carter, Buck, Salter, J. Brown, A. Anderson, Fleischmann, N. Johnson, Wolfe, Goff. **Row 3:** Reed, Frerichs, Gease, Isgrig, Leichner, Loose, Patterson, Hughes, Sellens, Storkan, Zolot, Delehant. **Row 4:** Waybright, Koch, Hawke, Saville, Desmond, Laudon, P. Coover, Crews, Barthuly, Eno, Phelps, Temple, Evans.

Help Always Welcome

Service to all newcomers might be the slogan of the Senior Co-ed Counselors.

These senior girls give a tea just before school starts in the fall to acquoint the new students.

The counselors act as "big sisters" to the new girls, keeping in contact with them to see if they are adjusting to their new surroundings. The familiar puzzle of opening stubborn lockers is solved for many sophomores.

Building a new and definitely better organization was the purpose of the Safety Committee this year.

Timing fire drills, making sound announcements on the various phases of safety, making and putting up posters, setting up signs all over school, and in general, making Lincoln High safer, took up the time of this hardworking committee.

SAFETY COMMITTEE: Row 1: Barber, Mozer, Hallam, White, Decker, Church, Spieler, Prauty **Row 2:** Shumate, Siefkes, Chapman, Mueller, J. Turner, Schmidt, Hartman, Hermanson. **Row 3:** D. Beechner, J. Hughes, Callen, Junge, Krhounek, Lamphere, Littrell.

Sports

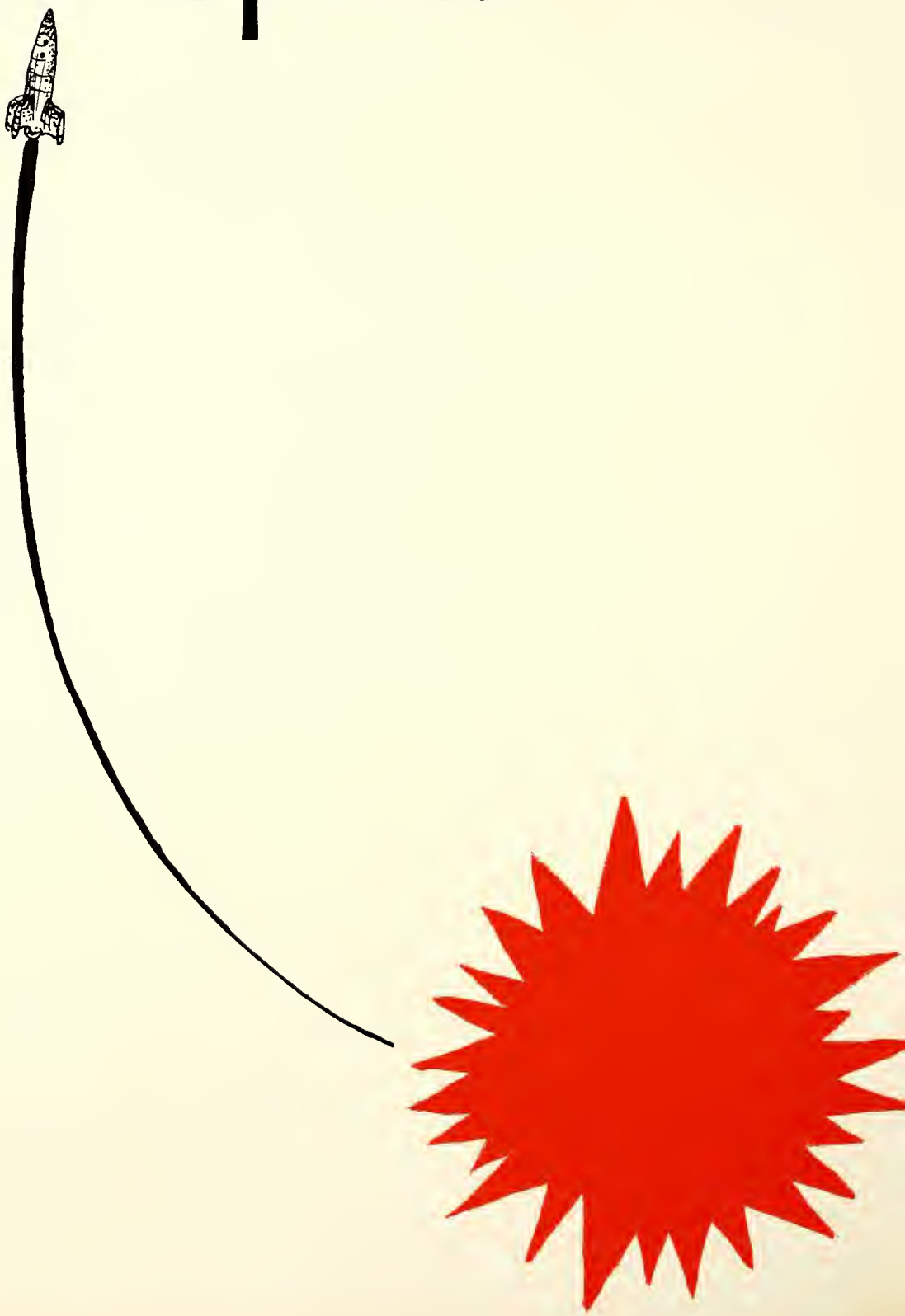

LINKS

PEPPERS: Row 1: Cannon, Brehm, J. Johnson, treasurer; Crews, vice-president; Deppen, president; Brittin, vice-president; Ehrlich, secretary; Benzing, Buck, Brown. **Row 2:** Conrad, Ellenwood, A. Anderson, Butz, Bouwens, DuTeau, Curry, Craig, Bahr, Bergman, Delehant, Damoude. **Row 3:** Carter, Bernhardt, Behrends, Booksiger, Bernstien, Colby, Rauch, Stefanisin, Amspoker, Casteel, Danielson, Boerrigter, Dehning, Buzek, Behrens. **Row 4:** Cloud, Patterson, Beck, Bowen, Barthuly, Bartlett, Chudly, Budde, P. Coover, Desmond, Deahn, Daharsh, Campbell, Butts, Beckman, Stepanek.

Peppers - - Many And Noisy

"These are the Links and we couldn't be prouder" was the theme "song" of the 1953-54 edition of Peppers.

This organization, which again was open to all senior girls added both noise and color to all sports events.

After changing the traditional uniform to black skirts and sweaters, with red emblems, this year's Peppers proceeded to make this year's group the best ever.

Working with the cheerleaders, the girls were present at all home football and basketball games. In addition many attended minor sports events and out-of-town games.

Besides actually cheering, the Peppers made posters and the horseshoe, sold decals, carnations, tickets for important games, and operated the concession stand at home football games.

The girls, 200 strong, gave proof that "the more sets of vocal cords the more noise produced."

PEPPERS: Row 1: Overton, Isaman, Whitaker, Hascoalidge, Jones, Florey, N. Swanson, Hungate, Keiser, J. Swanson. **Row 2:** Gaede, Miille, Jens, Fink, Harrison, Fisher, Heinbigner, Ewerth, Hornby, Green, Gaughan, Zolot. **Row 3:** Eitner, Frerichs, Gease, Eirick, Millstead, Klemsz, Marshall, Koenig, Kreuch, Imig, Hunkins, Hanneman, Grebe, Hoover, N. Johnson. **Row 4:** Hohensee, Hardie, Evans, Loudon, Hughes, Jeannoutot, C. Johnson, Jostsons, Koch, Yungblut, Hawke, Hewes, Isgrig, Lebsack, Shaffer, Larsen, Fleischmann.

PEPPERS: Row 1: Michaud, McKim, Wood, Luginbill, Storkan, Von Winkle, Wiederspan, Toylor, Sacks. **Row 2:** Reich, Mares, Packard, Ward, Malone, Salter, Saville, Riddle, Ruckman, Schenoman, Parker. **Row 3:** Murphy, Ninneman, Lawe, Merritt, Monismith, McMullen, Maul, Scheidt, Lewis, Mittelberg, Lohrberg, Newton, Reed, Porks, Schreiber. **Row 4:** C. Lawson, Martensen, Petrie, K. Lowson, Laase, Leichner, Mortens, Nevels, Phelps, Schnitter, Richards, Poul, Eno, Schlaebitz, Neeman, Nielsen.

Making plans for the next meeting are Barbara Brittin, vice-president; Jone Johnson, treasurer; Connie Crews, vice-president; and Koy Deppen, president.

PEPPERS: Row 1: L. Scott, S. Te Selle, Vargo, Spealman, Wheeler, S. Smith. **Row 2:** Strom, Snowden, Short, P. Te Selle, L. Smith, Stauning, Welsh, Tanquary. **Row 3:** Tawne, Wolfe, Sherman, Waechter, Tubach, Shonerd, Swartz, M. Scott, Valencia, Turner. **Row 4:** Sheldan, Wren, Staklis, Thornton, Sothan, Waybright, Sultzbaugh, Unterseher, Temple, Vlach.

CHEERLEADERS: Hawke, Yungblut, Desmond, Brittin, J. Swanson, Overton, N. Swanson, Benzing, Miille, Hewes, Deppen.

Pep--The Keyword Here

Varsity lettermen in every sport automatically become members of the L Club. This organization has established a great tradition of athletic contribution and fine sportsmanship. It has labeled Lincoln High School a top prep school in all athletic events in the state.

Setting a good example of sportsmanship for the school, the members wear their letter sweaters on game days and had a very robust cheering section at the football games.

With the addition of five more girls and a few new cheers the Varsity Cheerleaders were "bigger and better than ever."

Leading the student body the eleven girls traveled to many out-of-town games, sparking the teams to victory.

This fall six junior girls were chosen on the basis of tryouts to be apprentice cheerleaders.

These girls lead the cheering at reserve basketball games and will become Varsity cheerleaders in their senior year.

L CLUB: Row 1: Gadd, J. Maul, L. Anderson, B. Rondolph, vice-president; Graves, secretary-treasurer; Weover, president; Curtis, McCuistion, DeWitt. **Row 2:** Doiley, Luff, Young, Cavett, Coffmon, Lamphere, Boum, Wolters, Littrell, G. Smith. **Row 3:** Gardner, Belknap, B. Hitz, Deems, Curtin, Lewis, Jocobs, Mendaza, Songer, Fischer, Callen, Krhounek, Usher. **Row 4:** F. Winter, Schorr, Bodensteiner, Thorpe, E. Hollibaugh, Lee, Ford, J. Clark, Bond, Folmer, Wood, K. Peterson, Baker, Shelledy, Temmers, Hatcliff. **Row 5:** Pickering, L. Peterson, Talazs, J. Carter, Rocke, Duffek, Chisholm, Hardesty.

Apprentice Cheerleaders Jeanine Garner, Judy Chapman, Marilyn Brungardt, Jeanette Turner, Shirley Hopkins, and Alice Knudson inspired the Reserve Basketball team to win all their games.

Admiring one of the many posters put up by the Peppers this year are Mary Welsh, Carol Lahrberg, and Jane Hoover.

Bus trips to out-of-town games are one of the many pleasures of being a high school student.

Cheer, Cheer For L. H. S.

Leading the Peppers and student body in cheering at basketball games were eleven cheerleaders, five of whom are shown here in action.

An athletic board meeting gets Lincoln High's eight coaches (from left) Lyle Weyand, Buford Grasscup, Harry Kuklin, Phil Sprague, Bill Jensen, Ed Schwartzkopf, Bill Pfeiff, and Harold Scott together around a table. Together they coach the nine sports which the school offers.

Baker

Baum

Callen

Carter

Curtis

1953 Football Team Ranks High

FOOTBALL
1953 SCHEDULE

LHS		Opponent
13	Omaha Central	14
30	North Platte	27
52	Beatrice	0
18	Northeast	0
27	Omaha North	7
6	Scottsbluff	14
13	Omaha South	7
16	Omaha Tech	13
0	Grand Island	40

Deems

Rapidly gaining experience under fire, the 1953 edition of the Red and Black grid machine finished the season with a six win, three loss record, the city championship and a ranking among the top five teams in the state

This record was nothing short of sensational for a team that started the season with only two returning lettermen from last year's team.

Individual honors went to Roger Krhounek and Bob Fisher, who were awarded second and third team berths respectively in the Lincoln Journal's All State Team. Packy Young, Marty Perez, and Norman Ford also received recognition.

The "green" Links lost the opening game in a 14-13 thriller to Omaha Central. This victory was especially sweet for Central, a school that last defeated Lincoln High in 1923.

Duffek

Falmer

Ford

Gardner

Hardesty

Hatcliff

Jacobs

Krhounek

Mendozo

A highly regarded North Platte team, renewing their series with Lincoln after a 15-year lapse, roared to an early 13-0 lead. It was in this game that the Links initiated their famous comeback. After the smoke cleared on this free scoring fracas, the final score read Lincoln 30, visitors 27.

Undermanned Beatrice fell to the knife of the Red and Black horde as the Links ran and passed their way to a 52-0 romp over the invading Orangemen.

After the annual city classic with Northeast, no one could call the Links "green" any more. Lincoln ran over the Rockets in every phase of the game to come up with an 18-0 victory. The team displayed an outstanding defense and the running of an array of fleet backs, sparked by Roger Krhounek, gained 106 yards and led the Links to their eleventh city championship in thirteen years.

In a 27-7 win over Omaha North, the Links showed that they weren't going to be held down. The Purple and Gold wall was split wide open as the Lincoln men plowed through for a total gain of 265 yards.

The Links fell to the Scottsbluff Bearcats for their second loss of the season. The Links line sparkled in the crisp game, holding the Red and White to a 14-6 score.

Jack Curtis and Larry Pickering were outstanding in the Red and Black's 13-7 win over the Red and White contenders of Omaha South. An Omaha fumble in the first quarter provided a setup for the first Lincoln TD.

In a close game with rugged Omaha Tech, Lincoln High pulled out ahead to win the 1953 Homecoming game 16-13. Outside of a punt by Jack Falmer which resulted in a safety, Marty Perez was the lone scorer against the Maroon and White team.

After last year's defeat, Grand Island came back to belt the Links with a 40-0 smashing. Some 4,000 fans watched as the Purple and Gold Islanders crushed the Links on a cold and snowing night for the wind-up of the season.

Perez

Peterson

Pickering

Talozs

Songer

Smith

Rocke

Roberts

Walters

Wood

Young

This season's football managers (from left) Lanny Peterson, George Chisholm, Frank Winter, and Phil Coffman.

Roger Krhounek takes the ball for another gain in the Omaha Tech game.

Almost hidden by John Carter, Larry Pickering hits the ground after picking up more yardage against Northeast. In the background are (from left) Packy Young, Jack Folmer, Jack Duffek, and Bill Baker.

Larry Pickering hits the ground but not until he picks up another first down against North Platte.

Reserve Football: Row 1: Gardner, DelGado, Smith, Kern, Davis, Muck, Hill, Hruza. **Row 2:** Champoux, Smith, Miller, Keim, Reimers, Spieler, Sacks, Sell, Richardson.

The Reserve Football Team, under the tutelage of Lyle Weyand and Bill Jensen, came up with another fine year, winning three games while losing only one.

They defeated Boys Town twice, 40-0 and 28-0. Grand Island fought hard but was defeated 7-6. The Junior Links suffered their only defeat at the hands of Omaha Tech by a score of 13-0.

The team was led by three hard running backs, Ronnie Galois, David Hann and Jerry Perry. Perry also broke up the opponents' defense with fine left-handed passes. Andris Matisons did a commendable job of kicking extra points, according to the coaches.

Winning two games and tying a third, the Sophomore Football Team, coached by Buford Grosscup and Phil Sprague, finished their 1953 season. In the opening game, with all sophomores out for football playing, they traveled to Humboldt and returned victorious by a score of 19-7. Their second game with the Beatrice Reserves ended in a scoreless tie. In their final encounter they defeated the Boys Town Freshmen 7-0.

Sophomore Football: Row 1: Spadt, Haight, Huling, McGlasson, Mendoza, Dorsey, Danek, Hilt. **Row 2:** Steinmiller, Hobbs, Bouwens, Thomas, Wohlfarth, Dochow, Kermmoade, Merry, Madsen, Elliott.

Links Cagers M

★ ★

Ma uad, Hoopster

NU's To C Ma

Baske all Team Opens Northea t

Led by Bob R and Marlin Luff, t lincoln gh wrestling tean their team strength aga from Omaha, Council Fremont.

The nat s coached by Dave Mac estler from the University of braska.

T

Last yea s pro-duced two ps Daryl "Stub ud and J Scanlon. M copped state crown b. class a Scanlon tool ampionship at 138 lbs. very, wres-ting at 145 lb ght home to L.H.S. third the state.

Last year hit a new igh at L.H.S. uthusiasm was surprising on Som-ners took the Omaha, Council Bluffs. ont for

Invitatio

This year's s tarts out with the Omah th Invita-onal Meet a aha North, his amount r season star t. eld Dec. 3.

The tentative schedule is as

For the first ma called for the use he gym years the Lincoln ske all home game season ball team will no the tru which wa Whittier gymnasium after completed by rackin nts finished, b and home on the w action by ples, the Lincoln cage van gy the gym for pra thus beg w era in n High bas

The cu w home Links w ne c o n Wesleyan the Links not maugurate their new h until the third home he year against On on Jan 23, that is he com-pletion of w Plans

Staff icks All-O ponen

As in p ous years, Advocate orts staff ha ten together ote on Lincoln gh's all-oppo team.

The jo no small one though s outstanding just ers tions positions where

Capacity

sleyan gym eating capa r was ove It will be e-size floor, inks the expe larger floors In has bee n playing on ebraska Col lar gyms. L only p the Coun co Lincoln Home home con help the Whittier preferred not to play at Whittier.

Curtin

Hollibaugh

Hardesty

Bergstraesser

Koolen

Weaver

to Wesleyan Gym

★ ★ ★ ★

Top '53-'54 Seasons

Sports C

By "Phip" Ste

Now that the foot on over, we turn our a to Ba that thin eing the mo popula wi r port.

This year's coached, a ow, ne ery capable l yand. team in'o a club. ith six ret ettermen, ns year's buc hould be top team.

Next we tur tlight on e tankers of rry Kuk- n. This year ng team bolstered by eturning ettermen. The ng team st a prom mer in m Sta o Omaha d a Benson. for swim- g a new g quite f boys this fall, as the mat p ter practice under e of Dave Mackie, coach m the University of Nebraska. wo lettermen will be back to

Graves

Folmer

Lewis

Links Host tsbluff D 3; Tra o Fremont

W e season open agai Scot bluff only a we awa Lyle eyand is bus pre th 1953- incoln Hi ke l tea who p e a ver ca

will into the gam ix let men back from ar's m, w ended 14 w four recor strict ship, al berth state t and t ber n the s hind s n.

Th ear am will b end lo t drouth coln igh story. No 19 has incoln Hi ab to ing home ch p p.

Six Back

at a six veran s. outstanding group up in eaten reserve court the size of NU Coliseum, this year. Back to le are lettermen Bo Randolph, Allan Le Allan Graves, Art We and Bu Hollibaugh. While all saw considerable action, Hollibaugh wa

Randolph

Lee

Clark

strass ft Ha s, C s, C len, Berg- er, and Hardesty are jun- the rest are seniors. Eri- in this year's team is the t, as eight players stand ot tall or better.

Coach Weyand is so far undecided on starting five, but an all lett n unit of Bob Lee and Be e Ra dolph at the guards Allan Graves at the t, and Art We er and Bud Hollibaugh at the forwards has been getting the early call.

Bluffs Opener

The Links will open the season against Scottsbluff on the Northeast High gym. The Bearcats return to the Lincoln schedule after a one year absence. Scottsbluff was one of the top teams in the state last year, losing out in the first round of the state tournament to State Champion Boys Town. The Bearcats, always tough, will undoubtedly provide a tough test for the Links.

Fremont will play here to Links the following night and will attempt to make up for the 50-33 loss at the hands of Lincoln in last year's season

Care of the uniforms is only a part of a basketball manager's job, as Jerry Brownfield well knows.

Bud Hollibaugh tries for another basket as Allen Lewis watches intently, in the Omaha South game.

Cagers Rated Second In State

The 1954 cagers finished one of the most successful basketball seasons in recent history, with a 16 win-3 loss record, the city and district titles, and rated second, right behind State Champion Hastings in the final ratings.

The Weyandmen played their initial game in the Northeast Gym. They showed promise of great things to come in breezing over Scottsbluff, 46-22. The following evening at Fremont, the Tigers were bested, 47-41.

Dribbling down the court is Bob Lee as Boys Town tries to stop the team in the State Tournament.

About to make another two points is Allen Graves in the game against Hastings at the State Tournament.

RESERVE BASKETBALL: Standing: Srb, Jacobs, Smith, Newbill, Taber, Bjarkland, Hergenrader, Littrell, Sell. **Kneeling:** Lamphere, Perry.

Norfolk received an unwelcome reception at the hands of the Links as they were smashed, 73-18.

Grand Island fought tooth and nail and won, 64-63, on their own maples. The bucketeers started winning again the next night at Kearney's expense by a 70-54 margin.

The tall Links next handed Fairbury a 51-38 loss. On January 8, the underdog Links traveled to Omaha to nose out a top-rated Tech team by a 56-53 margin.

The Links regained the city championship by drubbing Northeast, 68-40, as Al Graves set a new scoring record of 32 points.

The Weyandmen celebrated their opening game in the new Wesleyan gym by trouncing the Omaha Central five, 73-42. Graves and Lee ran wild against the Little Maroons from Sioux City Central. The final score read 71-55.

McCook put up a good scrap but the Links had no trouble in taking a 64-48 victory as Graves led the scoring parade with 24. North Platte provided rugged opposition but Lincoln rose to the occasion to eke out a 51-50 decision.

After trailing for three quarters, the Links rallied in the last quarter to nose out Hastings, 67-65. The hoopsters tuned up for the district tournament by drubbing Omaha South, 60-36 in the Packer gym.

The Red and Black cage machine opened its play in the district tourney at Wesleyan by administering a 60-38 lesson to the Fairbury Jeffs. The Links broke an old jinx in the finals, edging Northeast, 47-44, to become the first quintet in history to gain both the city and district crowns.

In the state meet the cagers broke another jinx as they defeated Boys Town for the first time in the history of the two schools, 65-40, and Allan Graves' 40 points set a new class A scoring record, equalling the output of the entire Cowboy crew.

Hastings got revenge on the Links in the semi-finals. The Tigers dumped in a barrage of points in the last three minutes to drop the Links, 61-52. Hastings went on in the finals to whip Omaha Benson for the State Championship.

SOPHOMORE BASKETBALL: Row 1: Filbert, Darsey, Seymaur, Kellagg, Castigliano, Galais, Zlab. **Row 2:** Isherwood, La Page, Morley, Matisons, Taft, Anderson. **Kneeling:** Hall, manager.

WRESTLING TEAM: Row 1: Stephens, C. Erickson, Luff, Venner, Wehrmeister, J. Reed. **Row 2:** J. Miller, Reimers, Wilson, Deems, Hitz, L. Peterson. **Row 3:** R. E. Smith, H. Wilson, R. Walker, A. Wolfe, K. Bacon, R. Graham, Shipman, Boum, Muck, Mackey.

Practicing a "sit-out" hold are wrestlers, Phip Stephens and Lanny Peterson.

Boys Gain Experience

For the third year the Links grapplers have had a different coach. This year the grunt and groaners were manned by Dave Mackie from the University of Nebraska. Only six of the boys were seniors, the rest being underclassmen who have gained a lot of valuable experience for use in the next year or two.

The seniors were Jerry Miller, heavyweight; Bob Hitz, 138; Dick Deems, 145; Phip Stephens, 127; Lanny Peterson, 133; Don Wilson, 155.

During the season the boys met Lincoln Teachers, Omaha Tech, Omaha Central, Omaha North, Boys Town, Fremont, Abe Lincoln of Council Bluffs, and participated in the state meet.

It will be a miracle if Jerry Miller (behind) doesn't fall asleep before he or Mark Reimers is pinned.

Grappling on the mat are Don Wilson (top) and Bob Hitz, who, from the look they are giving the camera, apparently think they are on T.V. John Reed, however, has his mind on his work and gives Hitz the count.

GYMNASTICS TEAM: Row 1: Heffelfinger, Ridgley, Turley, Cavett, Dailey. **Row 2:** Johnson, Chisholm, Neeman, Densberger, Minford, Celtjen.

RESERVE GYMNASTICS: Row 1: Wertz, Byers, Campbell, Williamson, Berggren, Nelson, Atkins, Sloan. **Row 2:** Long, Christiansen, Ulrich, McCallo, Reifschneider, Eppens, Merry, Spieler.

Gymnasts Win Again

Paced by Everett Dailey, who took second as individual performer in the optional division, Coach Phil Sprague's gymnastics team once again brought home to L.H.S. the State Championship in both the novice and optional divisions.

The optional crown was won over Hastings, 4,347 to 4,044, for the second championship rating for the Links in a row. The novice class was over Beatrice, 4,736 to 4,537, for the third straight win.

First places taken in the State Meet were by Don Minford, Lowell Johnson, Everett Dailey and Jim Heffelfinger in the optional class and by Bob Atkins and James Wertz in the novice division.

"Flying through the air with the greatest of ease" is Everett Dailey.

Almost seeming to stand on his head in mid-air is Lowell Johnsen, as George Chisholm and Dick Densberger watch.

Adding their talents to the team were Cliff Hardesty, Jack Curtiss, Yogi Hergenrader, Gary Smith, and Packy Young.

Pitchers on this year's team were Bill Bergstraesser, Denny Curtin, Dick Hergenrader, Roger Krhounek, and Tom Craig.

Baseball Returns To Scene

With the coming of spring, baseball returned to the scene at Lincoln High. Many returning lettermen and new faces reported to Coach Bill Jensen for practice. A difficult weeding-out process began to trim the team to 17.

The Links line-up changed continuously, due to the battles for position. The strong diamond team, led by five fine moundsmen, played a schedule of ten games, meeting the top teams in the state before entering the State Meet the last of May.

Coach Buford Grosscup again organized a large reserve squad to provide next year's varsity team with added talent. The Reserves played a larger schedule than in previous years and gained valuable experience.

Valuable men on the team were Eldon Hatcliff, Rowan Belknap, Larry Littrell, Ron Bayless, and Jim Maul.

RESERVE BASEBALL: Row 1: Tichota, K, Anderson, B. Schriner, Filbert, Spadt, J. Mendoza, R. Smith, Stauning, Hilt, D. Youngscap. **Row 2:** Gibson, Bosoco, P. Richardson, R. Groham, R. Brown, B. Stevens, Lo Page, Shelhon, Kellog, B. Gibson, Figle, K. Bacon, Wrobliski. **Row 3:** P. Young, E. Haynes, R. Borland, Botts, D. Simmons, Duffek, Stone, E. Champoux, N. Sincebaugh, Schwindt, Gies, J. Russell, E. Dodson, J. Summers.

SWIMMERS: Row 1: Teal, Haight, Deahn, McGlasson, Thomas, Lopez, Derieg. **Row 2:** Junge, Fisher, Crocker, North, Holloway, Rook, Sieck. **Row 3:** Sacks, Keene, Manager; Thorpe, Usher, Schorr, Badensteiner, H. Kuklin, Coach.

Swimmers Second In State

The Lincoln High swimming team climaxed a successful season by snatching second place laurels in the state meet with a thrilling comeback. Sacrificing individual honors for the strength in the relays, the tankers, with a first in the medley relay and a second in the 200 yard free style relay, garnered enough points to nose out Hastings and Omaha Tech for second place.

During the regular season, the mermen took triple victories from both Hastings and Omaha Tech and splashed their way to victory over Northeast and Sioux City. Their only defeats were at the hands of the state champs, Boys Town, and a strong Roosevelt High School team from Des Moines, Ia.

Altogether it was a very successful season for the mermen of Lincoln High.

Watching Carl Bodensteiner practicing his start are Cracker, North, Deahn, Teal, Junge, and Holloway.

Breast-strokers Usher, Thomas, and Fisher watch the back-strokers Rook, Thorpe, and Schorr begin a time trial.

TRACK: Row 1: Walters, Noyes, G. Baum, True, Childs, Linebough, Krokstrom, Montgomery, Liesveld, Byers, Sackett, Donek, Moses, Quick. **Row 2:** Allocher, Ficke, Muck, Jacobs, Elliott, Pospisil, Perry, Porter, DeWitt, Gadd, Shelledy, L. Johnson, Guild. **Row 3:** Carter, Winter, M. Jacobs, Bond, Talaz, Wood, Graves, Mottisons, Sell, Ford, Randolph, Lomphere, Temmers.

Track--Spring Athletes At Work

With seven returning lettermen and many talented hopefuls, the Lincoln High track season opened with the annual inter-class meet.

Harold Scott took over the duties of head coach with Bill Pfeiff concentrating on the weightmen. The season opened April 8 at the North Platte invitational track meet, at which the tracksters showed great promise. The next meet pitted the Links against Beatrice.

After a week of spring vacation and practice, the track team journeyed to Sioux City Central for a meet. The Links also met Boys Town at the Oval. The next meet was the Public Schools meet at Wesleyan.

The track team competed in the District tournament during the first week in May, and the State meet on May 14-15. They ended the season by traveling to Grand Island and the G.I. Relays on May 19.

Concentrating on the hurdles is Bob Lamphere.

Distance men on the 1954 track team are Dick Bond, Ben Gadd, Frank Shelledy, Ed Temmers, and Gregg De Witt.

TENNIS: Left to right: Gattula, Haas, J. Clark, Weaver, North, Srb.

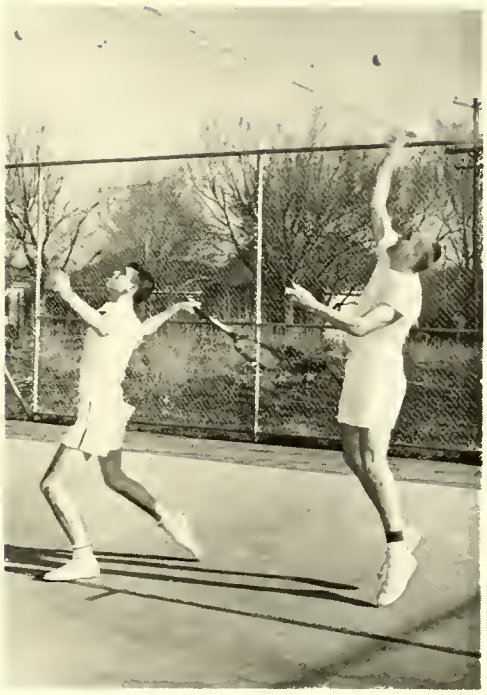

Shown perfecting their serves are Jack Clark and Art Weaver.

Spring Brings Golf, Tennis

With the approach of spring, the Lincoln High tennis team, coached by Harry Kuklin, took their rackets out of storage and began practice for the coming season. Led by two returning lettermen, the netters rounded into shape and opened their season with a 13-3 victory at North Platte. Following spring vacation and a week of practice, the netters played an ample schedule before the all important climax in May, the state meet at Lincoln.

The experienced golfers opened their season with an easy victory at the North Platte Invitation. After a week of practice, they played Sioux City Central at Sioux City. A match with Fremont followed. Next, the swingers traveled to Grand Island to defend their state sand greens title. A return engagement with a strong Fremont team was next. The Linksmen took part in the state grass greens tournament on May 14-15 in Lincoln, in a new location for the state meet. The last round of competition was played at Grand Island.

GOLF: Hemmer, McCuistion Anderson.

G.A.A. Row 1: Hunt, Brehm, treasurer; Weotherhogg, secretory; Wertz, president; Campbell, president and treosurer; Nichols, secretary; Stewart, vice-president; L. Ross, vice-president; Truell. **Row 2:** S. Fisher, Evans, Drake, C. Kiess, R. Miller, Strickland, J. Baker, Shuler, Beahr, Boline, Mack, Lehr. **Row 3:** S. Gease, Sears, Benzing, N. Snyder, Augustin, Knowles, Shonerd, Sacks, Rogers, Crewdson, Loken, Powers. **Row 4:** Riley, C. Johnson, Sievers, Wilbur, G. Blum, D. Anderson, Zicofoose, J. Thornton, Murrell, B. Hammond, Maher, Towne.

G.A.A. Offers Sports Opportunities

Members of the Girls Athletic Association find that their club offers a large variety of activities. These activities include the selling of popcorn, peanuts, candy, and apples in addition to several sports.

Although hours credit may be earned by G.A.A. members, many girls work toward personal accomplishments. Emblems may be earned in selling, while emblems and letters may be obtained by participating in the vari-

GIRLS L CLUB: Row 1: Weatherhogg, Evans, Wertz, Campbell, Strickland, Stewart, L. Ross. **Row 2:** Murrell, Sievers, Wilbur, Sacks, Mack, J. Thornton, Crewdson.

BASKETBALL: Row 1: J. Thornton, D. Anderson, Strickland, Wilbur, Housel, R. Miller, Brehm, Drake. **Row 2:** J. Thornton, Tindall, Boline, G. Baker, Zicafoose. Lehr, Beohr, D. Fisher. **Row 3:** Lambert, Jurica, Stewart, Riley, Weatherhogg, G. Blum, Maher, Lemmerman. **Row 4:** Fox, Campbell, V. White, Wertz, Murrell, L. Ross, Nichols, Sievers.

ous athletic activities offered by the club.

Touch football kicks off the after-school sports season which gives way to swimming, both recreotional and lifesaving.

Horseback riding is a popular sport in both spring and fall.

As usual, baseball attracted a large turnout this year, while strikes were also registered in the bowling alleys.

In addition to the sports previously mentioned, the club also provides girls with the opportunity to take up golf, hiking, basketboll, tap dancing, volleyball, ond table-tennis.

TOUCH FOOTBALL: Row 1: J. Baker, Weatherhagg, Strickland, Stewart, Sievers, L. Nichols. **Row 2:** Campbell, Drake, G. Blum, Wilbur, Murrell, Riley, Wertz, Brehm.

VOLLEYBALL: Row 1: Crewdson, Boline, Riley, Fox, L. Nichols. **Row 2:** Obering, Ayer, G. Baker, D. Anderson, R. Miller, Zicafoose, Stewart. **Row 3:** Campbell, Weatherhogg, Wertz, G. Blum, Strickland.

TAP DANCE: Row 1: Shuler, instructor; R. Stewart, Benzing, Weatherhogg, Sievers, Mack, Weiher, J. Brunner, Randecker, M. Jones. **Row 2:** M. Lawe, L. Brunner, M. Riley, P. Wood, L. Nichols, Roberts, Teachman, Tubach, Powers, R. Miller, Strickland.

Many Lincoln High School girls have found health, happiness, and enjoyable entertainment through the sponsorship of G.A.A.

Nevertheless each member of the Girls Athletic Association eagerly looks forward to Senior Color Day, when one of their members is honored for her leadership in the club by being named Cup Girl.

GOLF: Row 1: D. Hunt, Truell, Wertz, S. Wilson, C. Kiess. **Row 2:** S. Gease, Towne, C. Johnson, P. Williamson, N. Carlson.

SWIMMING: Sitting: B. Hammond, C. Johnson, Weatherhogg, Stewart. **Standing:** Stricklond, L. Nichols.

BADMINTON: Row 1: Riley, Baline, G. Baker, R. Miller, Zicafoose, R. Stewart, Nichals. **Row 2:** Wilbur, Sievers, Weatherhogg, Wertz, G. Blum, Strickland.

BOWLING: Row 1: Stewart, Strickland, Weatherhogg, L. Nichals. **Row 2:** Campbell, Wertz, Riley, Brehm.

SELLING: Row 1: Wertz, Strickland. **Row 2:** L. Nichols, Stewart.

HIKING: Weotherhogg, Strickland.

Advertisements

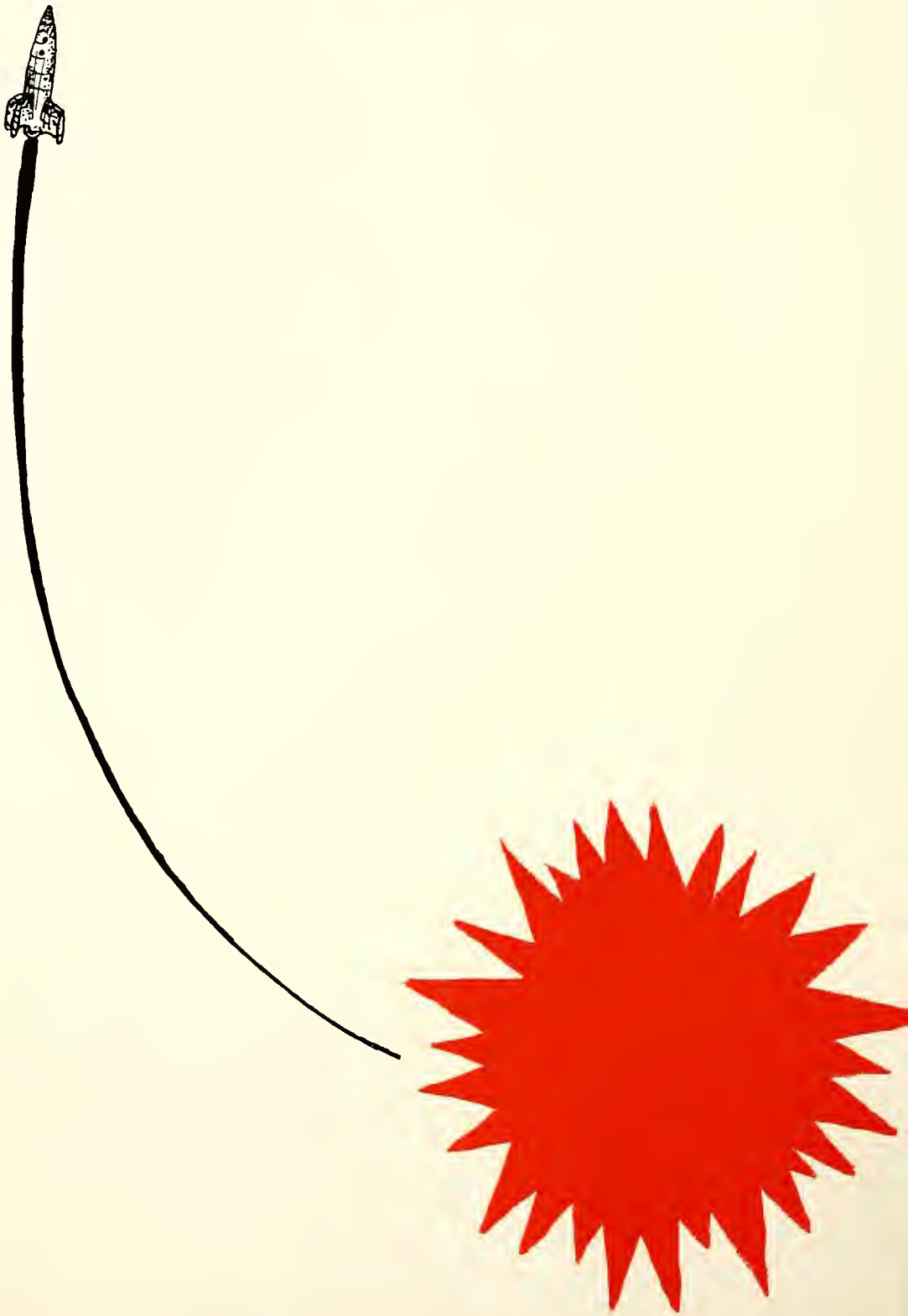

ADS

Diana Gease, Frances Allen, Lynne Meyers and Mary Dieterich stop for a minute to have a coke and to chat for a while at the **ALLEN DRUG STORE,** after their busy day at school.

Kay Kelly shows Jim Junge and Bob Lamphere one of the many choice boxes of candy among the complete selection displayed at the **ALVORD PHARMACY.**

Kay Riddle and Wendy Makepeace look on as Mr. E. Burnham Anderson shows Nancy Hallam one of the techniques of posing which the **ANDERSON STUDIO'S** photographers use to produce such wanderfully detailed pictures.

Sue Hungate and Shirley Keiser try to decide on which frames to use for their expertly finished pictures. The girls are confident that they can find the right frames for their pictures at the **ARTHUR OWENS STUDIO.**

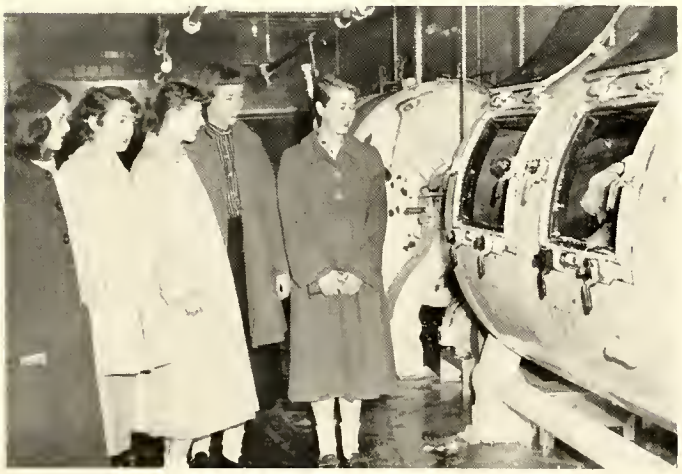

Clara Lewis, Dianne Jeannautat, Jayle Wiederspan, Carol Shaffer and Kay Lawson seem interested in the butter-churning process at **BEATRICE FOODS COMPANY.** This is only one of the many wonderful Meadow Gold products.

Holly Hawke, Diann Hahn, Karen Rauch, and Barbara Brittin discover that **THE CAMERA STORE** carries a complete line of all photographic supplies.

Charles Whitney, Phip Stephens and Dick Johnson discover how sparkling Coca Cola is placed in the bottle. They'll argue, "Anytime is time for a **COCA COLA.**"

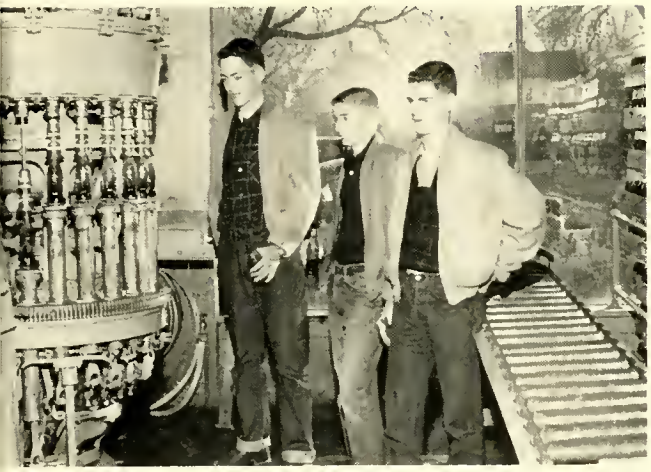

Dick Bjorkland and Non Carlson stop by the **COMMONWEALTH CO.** to check on their safety deposit boxes. They know that they don't have to worry about their valuables here.

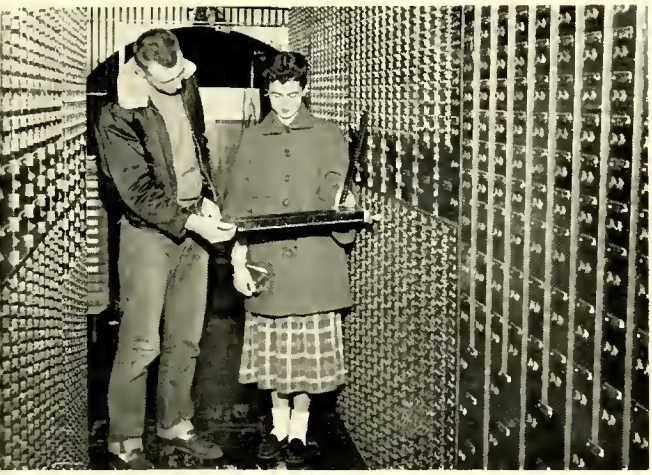

Bob Revis and Jerry Ann Isaman relax and enjoy a fine meal in the pleasant surroundings of **COTNER TERRACE.** For parties, dancing, and a lot of fun, try Cotner Terrace.

Looking over the merchandise at **CHEAPPER DRUG** are Ann Schleiger, Dorothy Beechner, Barbara Church, and Pam Spieler. This is where you find top quality for less money.

Jeanette Turner and Ed Tober find that **THE COLOR SPOT** offers a wide selection of fine brushes along with its many paints and decorating supplies.

Lee Hermann and Jane Hoover seem to be happy about their savings. For information on how to keep your money safe and make it earn interest at the same time, visit the **CONTINENTAL NATIONAL BANK.**

Sissy Walker and Jeanie Garlinghouse know that placing money in an account at **FIRST FEDERAL SAVINGS AND LOAN ASSOCIATION** prepares them for the future and earns wonderful interest.

John Moyer and Art Weaver seem to be getting expert advice at **FAY'S CONOCO SERVICE STATION** where you will always find courteous service and attention.

Millard and Millicent McCormack along with Jim and Claudette Hof seem to be having a swell time learning how to dance from Miss Ruby Kreycik and Mr. Joe Parker of **THE FRED ASTAIRE DANCE STUDIO,** the place to go for all types of dancing instruction.

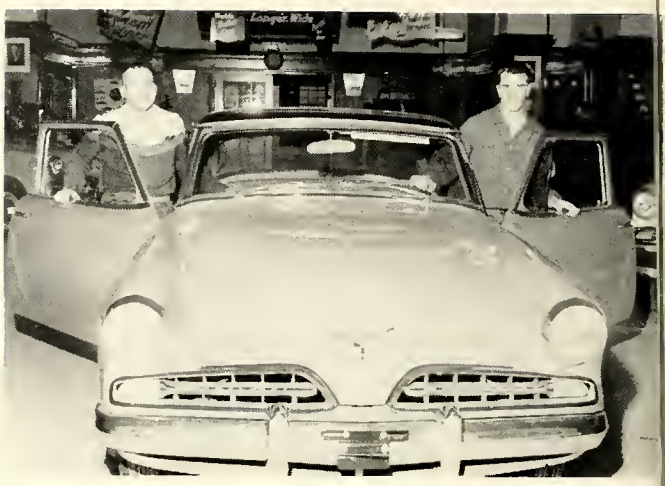

Roger Turner and Tom Craig try out the 1954 Studebaker at **DE BROWN'S AUTO SALES.** They especially like the smooth comfortable ride, extra power, and beautiful European styling.

Suzie Delehant, Margot Du Teau, Dick Deems, Mickey McCuistion, Carolyn Carter, and Don Gibbs test the roomy 1954 Chevrolet convertible. Drop in at DuTeau **CHEVROLET COMPANY** and see the many fine features of the 1954 Chevrolet.

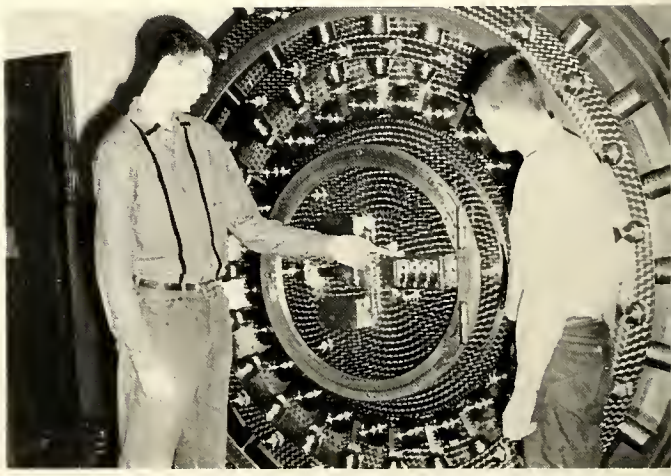

Allan Graves and Rod Ketelsen make sure their money is safe. Judging from this lock at the **FIRST NATIONAL BANK,** they don't have a thing to worry about.

Jean and Nancy Swanson study the latest features of the new year 'round Servel Air-Conditioning Unit at the **GAS COMPANY.**

Roma Leichner and Lilliam Hascoolidge look over two young, healthy chicks at **HILL HATCHERY.** They know that these chicks will be raised on Hill feeds, and will provide a nutritional tasty Sunday dinner.

When Don Love, Annamae Cutts, Sherre Freeland, and Orland Plautz stop in at the **HOTEL D'HAMBURGER** for a snack of pop and hamburgers, they know that they are eating the finest hamburgers in town.

Trying on a coat at **HOVLAND-SWANSON'S** is Shirley Hopkins as Judy Chapman stands by to give her approval. Hovland-Swanson's is the place to visit for stylish clothes made to fit.

The Links Board, Karen Newton, Lee Anderson, Pat Coover, Priscilla Lowe, Kay Deppen, and Bernie Mintz discuss their problems with Ernie Weir of the **JOURNAL-STAR PRINTING COMPANY,** publishers of the 1954 Links.

Who wouldn't smile at the thought of all that popcorn? Especially when it comes from the **KORN POPPER.** Trying to decide which size bag to take are Suzie Swingle, Anne Pickett, and Sally Wilson.

Mrs. Esther Hobson sells Frank Hemphill and Jim Hunkins some of that smooth ice cream that **LINCOLN DAIRY AND ICE CREAM COMPANY** furnishes to the school cafeteria.

Although they have just occupied a booth at **THE MAY-FAIR GRILL,** Cecilia Carter, Helen Siefkes, and Maryanna Gould know that they will soon receive courteous service and fine food.

Kay Songer, Dick Mendoza, Jane Hoover, and Pocky Young try to decide which of these fine pens is best for them at **LATSCH BROTHERS INCORPORATED** where you find a complete supply of school needs.

Pat Prouty gives the photographer a pleasant smile. You can be sure that **McDONALD STUDIO** will reproduce this moment as well as it can be done.

Looking over some of the latest arrivals at **MILLER AND PAINE** are Harriet Saville and June Stefanisin. Besides being salesgirls in the High School Shop, they are also on the High School Board at Miller's.

Frank Shelledy, Tim Taber, Louis Kiess, and George Chisholm deposit their hard-earned pay checks at the **NATIONAL BANK OF COMMERCE.** They know that the way to save is the National Bank of Commerce way.

All set for better grades and more leisure time are John Larson, Elaine Unterseher, and Joanne Frerichs. What has put them in this situation? Why, a new Royal typewriter from the **NEBRASKA TYPEWRITER COMPANY,** of course.

Lucy Webster and Emma Mengel enjoy their tempting Royal Crown Cola and Nehi Grape. These are only two of the many soft drinks from **NEHI BOTTLING COMPANY.**

Seen at **NIX STEAK HOUSE** for refreshments and relaxation after school are Babby Teas, Sylvia Gease, Diane Towne, and Beverly Buck. To meet the gang and watch television, visit Nix Steak House.

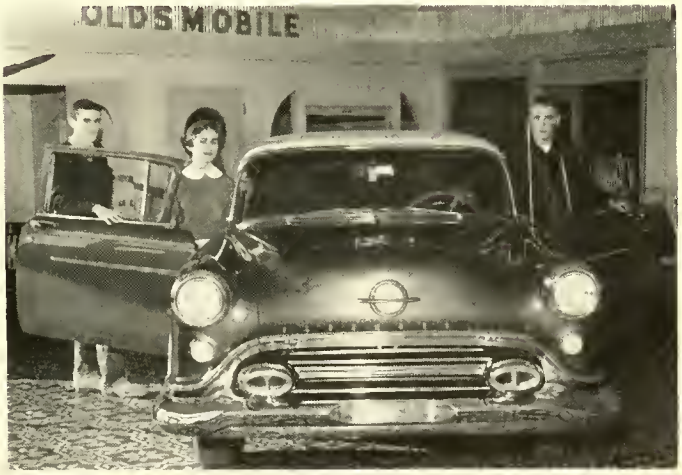

Bernie Randolph, Carolyn Hewes, and Dick Randolph check over the 1954 Oldsmobile for riding comfort and pleasure. They agree that you can find the car of your dreams at **RANDOLPH OLDSMOBILE CO.**

Craig Callen, Karen Hermanson, and Monroe Usher sample a carton of delicious milk from **ROBERTS DAIRY.** Roberts Dairy supplies the school cafeteria with the wonderful milk that keeps the students healthy all day.

Grace Chudly, Tom Keene, Dick Cavett, and Jerry Brownfield will agree that the **TEE PEE** in the Cornhusker Hotel is a pleasant place for a refreshing snack after school or a show.

Looking over the life-like pictures taken by the photographic experts at **TOWNSEND STUDIO** are Alberta Womack, Bernice Starkan, Charlene Marshall, Sue Hardie, Jack Curtis, and Jeanine Garner.

Frank Winter, Nancy Salter, Harry Dingman, and Sandra Schlaebitz drop in for an after school soda at the **TREAT DRIVE INN,** where the "elite meet to eat."

Seen at the **TV MART** closely examining a new Admiral television set are Gisela Budde, Nancy Coover, and Marlene Fleischmann. To get the last word in television, visit the TV Mart.

Judy Hartman, Ben Gadd, Phyllis Williamson, and Matt Taber seem to be having a very interesting and lively conversation after school hours. For kids, cokes, and gossip, come to **VAN DORN PHARMACY.**

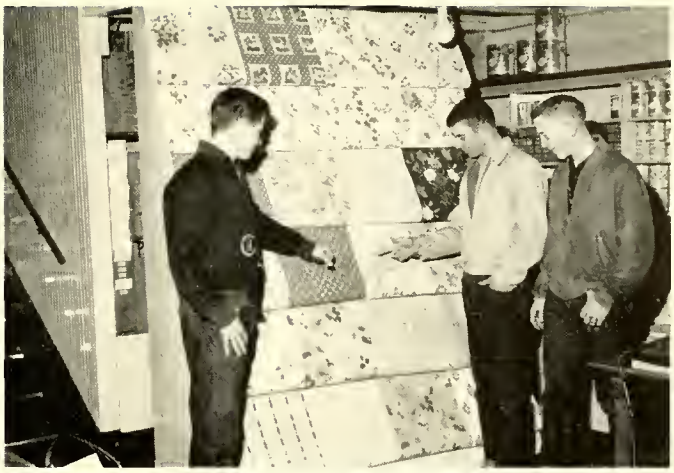

Bill Hemmer, Don Ficke, and Johnnie Hughes can't seem to decide on which style wallpaper will look better. **VAN SICKLE GLASS AND PAINT CO.** is the place to go for quality paints, glass, or wallpaper.

Darrina Turner, Dick Band, and Dick Wood drop in to see George X. Smith of **WEAVER-MINIER INSURANCE COMPANY,** and to discuss their insurance problems. They are confident of getting the best possible insurance here.

Advertising Index

Allen Drug Store 138
Alvord Pharmacy 138
Anderson Studio 138
Arthur Owens Studio 138
Beatrice Foods Company 138
Camera Store 138
Cheapper Drug 139
Coca Cola 139
Color Spot 139
Commonwealth Co. 139
Continental National Bank 139
Cotner Terrace 139
DeBrown Auto Sales 140
DuTeau Chevrolet Company 140
Fay's Conoco Service 140
First Federal Savings and Loan Association 140
First National Bank 140
Fred Astaire Dance Studio 140
Gas Company 141
Hill Hatchery 141
Hotel D'Hamburger 141
Hovland-Swanson 141
Journal-Star Printing Company 141
Korn Popper 142
Latsch Brothers Incorporated 142
Lincoln Dairy and Ice Cream Company 142
MacDonald Studio 142
Mayfair Grill 142
Miller and Paine 142
National Bank of Commerce 143
Nebraska Typewriter Company 143
Nehi Bottling Company 143
Nix Steak House 143
Randolph Oldsmobile Co. 143
Roberts Dairy 144
Tee Pee 144
Townsend Studio 144
Treat Drive Inn 144
TV Mart 144
Van Dorn Pharmacy 145
Van Sickle Glass and Paint Company 145
Weaver Minier Insurance Company 145

Index

A

Abernethy, Bruce—62, 108
Ackman, Jim—34
Adminis, Anta—34
Adminis, Biruta—68
ADVERTISEMENTS—138-145
ADVOCATE—86-87
Aebersold, Ernest—68
AEOLIAN CHOIR—96-97
Ager, Bill—62
Ahl, Pamela—62
Ahl, Ronnie—34
Aksamit, Ardeene—62, 85, 99
Alexander, Eugene—34, 107
Alexander, Mrs. Marylouise—10
Alexander, Maxine—62, 99, 102
Allacher, Bruce B.—34, 93, 130
Allacher, Carol—68
Allen, Frances—68, 101, 105, 138
Allen, James W.—34
Allen, Larry—62
Allensworth, Don—68, 101
Alley, Bob—62
Allison, Richard—68
Alm, Edward—68
Amen, Jerry Earl—34
Ames, Donald—68
Amspoker, Geraldine Ann—34, 114
Andelt, Robert—68
Andersen, Marilynne—62
Anderson, Aaron—62
Anderson, Audrey Arlene—33, 34, 96, 111, 114
Anderson, Bob—34, 100
Anderson, Deanna—62
Anderson, Donna—62, 132, 133
Anderson, E. Burnham—138
Anderson, Galen—34
Anderson, John M.—34
Anderson, Kenny—63, 128
Anderson, Lyle—68, 83, 98, 125
Anderson, Margaret—68
Anderson, Phillip—62
Anderson, Robert Lee—26, 33, 35, 83, 85, 116, 131, 141
Anderson, Roger—35, 96
Andrews, Dick K.—35, 59, 82
Andrews, Don—68
Andrews, Richard—62
Anker, Leanna—68
Anthony, Beverly—68
APPRENTICE CHEERLEADERS—117
APOLLO CHOIR—96-97
AQUALINKS—110
Arenas, Lencho—68
Arms, George—35
ART CLUB—107
ASSEMBLY COMMITTEE—109
Atkins, Bob—68, 98, 127
Augustin, Joan—68, 101, 132
Auld, Jim—68, 101
Ault, Clyde—68, 98
Avey, Bill—62
Ayer, Marcia—62, 107, 133

B

Baars, Jackie—68
Bacon, Kent—62, 93, 98, 126, 128
Bahr, Karen—33, 35, 96, 114
Bailey, Jerry—68
Bailey, Marilyn—62
Bainbridge, Tom—68
Baker, Carole—62, 99
Baker, Geraldine—68, 132, 133, 135
Baker, Jim—68
Baker, William E.—35, 116, 118, 120
Baldwin, Paul E.—68, 93, 108
Bancroft, Bill—62, 98
BAND—100-101
Banister, Doretta—62, 99
Barber, Cynthia—62, 99, 104, 110, 111
Bargar, Gary—62
Barker, Kathleen—68
Barmore, Elden G.—35
Barnard, Kenneth N.—35, 101
Barnes, Dorothy—62
Barrett, Charles—35
Barry, Jack—62
Barry, Marilyn—68
Barthuly, Lorraine J.—35, 111, 114
Bartlett, Barbara—35, 87, 114
Barton, Dennis—62
Bartunek, Eleanor—62, 99
Bartzatt, Melva—68, 105
BASEBALL—128
BASKETBALL—122-125
Basoco, Dick—68
Bauer, Merle—62, 99
Bauer, Norma—62
Baum, Gail—62, 116, 118, 126, 130
Baumann, Kurt—68
Bayer, Lannie—33, 35, 96
Bayless, Ronnie—62, 128
Baxter, Bob—68
Bay, Gary—68, 98
Beahr, Charlotte—62, 99, 132, 133
Beard, Coleda—68
Beck, Betsy—68, 101
Beck, Carolyn—35, 114
Becker, Johnny—68
Beckman, Patricia Ann—35, 102, 107, 114
Beechner, Barbara—10, 68, 83, 110
Beechner, Dorothy—62, 84, 87, 99, 109, 111, 139
Behrends, Larry—62
Behrends, Patty Jo—35, 114
Behrens, Shirley Jean—35, 114
Belknap, Rowan—33, 35, 78, 79, 116, 128
Bell, Richard—62
Beltz, DeLoris—62, 99
Benzel, Norman—62
Benzing, Lavonna—35, 85, 114, 116, 132, 134
Berger, Marcella—68, 103
Berger, Mary Ellen—62, 99, 103, 107, 110
Berggren, Bruce W.—33, 36, 90, 96, 127
Bergman, Dorothy Ann—36, 96, 114
Bergmanis, Maris—33, 36
Bergstraesser, Bill—62, 122, 128
Bernhardt, Janice—62, 108
Bernhardt, Joyce A.—36, 114
Bernstien, Hava Rae—36, 97, 103, 114
Bible, Barbara—68, 105
Biendorff, Dorothy—91, 99
Biggs, Irene—68
Biggs, Ivan—68
Bindrum, Janice—62, 100
Binger, Alan—62
Binning, Barbara—35, 82, 96
Bitenieks, Elizabeth—68
Bitenieks, John—68
Bitterman, Eleanor Delano—36, 97
Bitterman, Ruford—68, 98
Bittinger, Richard L.—36
Bjorklund, Dick—62, 125, 139
Blacker, Harriet—62
Blacketer, David—62
Blair, Luella—36
Blaser, Karen Lee—62
Blum, Gretchen—68, 93, 100, 101, 132, 133, 135
Blum, Mark F.—36, 100
BOARD OF EDUCATION—8
Bock, Joann—62, 99, 108
Bockelman, Fred—36, 100
Bockoven, Joyce Marcia—36, 97, 102, 104
Bodensteiner, Carl—36, 82, 116, 129
Bodfield, Joan—68, 93
Boell, Luella—68
Boerrigter, Darlene J.—33, 36, 97, 98, 114
Bogar, William B.—9
Bohlen, Velda—62, 99
Bohlman, John—36
Boles, Adaline—62
Boline, Billie—62, 132, 133, 135
Bomberger, R. Robert—36
Bond, Richard—36, 116, 130, 145
Bonebright, Ron—37, 100, 101
Bonell, Miss Valeria—10
Boppre, Judy—68
Boksiger, S. Bette—37, 114
Borchers, Rachel—68
Borchers, Shirley—68
Borland, Jack—62
Borland, Roger—62, 128
Borland, Sharon—62
Borner, Carol Jean—68, 93, 105
Borrett, Kay—62, 83, 99, 104
Botts, Robert—62, 128
Bouwens, Marilyn—37, 114
Bouwens, Marvin—68, 121
Bowen, Marilyn—37, 114
Bowers, Danny—68
Bowlby, Reeder B.—33, 37
Boyd, Sharon—68, 93
Boyle, Don—62
BOYS GLEE—98
BOYS OCTET—98
Bradley, Paula—68
Brady, Jane—68
Brandenberger, Werner—37
Bratcher, Miss Eulalie—10
Braymen, Nancy—62, 108
Brees, Bob—69
Brehm, Bruce—62, 100
Brehm, Charlene—69, 133, 135
Brehm, Sharon R.—33, 37, 114, 132
Brehm, Thomas—62
Bremer, Fred—10
Breslow, Boyd—62, 82, 93
Breslow, Bruce—62
Brethower, Harold—62
Bricker, Rex—69
Bridges, Barbara—62
Briggs, Fred—37
Brigham, Joyce—62, 83, 99, 104
Brinkman, Darlene—69, 100
Brittin, Barbara—33, 37, 61, 78, 79, 86, 97, 114, 115, 116, 138
Broer, Walter—62, 98
Brolliar, Shirley—69
Brown, Darlan—69
Brown, Douglas—63
Brown, James—37, 101
Brown, Jayne Elizabeth—33, 37, 96, 111, 114
Brown, La Rue—69
Brown, Lowell R.—37
Brown, Neal—63
Brown, Roger—63, 128
Brown, Susan—69
Brownfield, Jerry—37, 59, 84, 86, 97, 124, 144
Brownson, Jack H.—37, 106
Bruce, John—10
Bruhl, Robert—69
Bruhl, Shirley J.—37
Brunner, Jo Ann—69, 93, 102, 134
Brunner, La Vanna—63, 99, 102, 103, 134
Brungardt, Marilyn—63, 99, 101, 117
Bruning, Gregory—37, 93
Bryan, Miss Edna—11
Buck, Beverly—33, 37, 83, 86, 106, 111, 114, 143
Budde, Gisela—20, 37, 97, 106, 114, 144
Buethe, Dick—69, 100
Bulin, Richard—63, 101
Bumgardner, Darlene—69, 93
Burbach, Walter—69
Burchard, Beth—69, 100, 105
Buresh, Betty—69
Burk, Lyle—38, 97
Burk, Sharon—63
Burley, Barbara—69
Burley, William—38, 100, 101
Burnett, Dick—69
Burnham, Guilford—11, 62
Burress, Dave—63
Burroughs, Jim—63
Bush, Sharron—63, 99
BUSINESS CLUB—107
Butler, Eddie—69
Butterbaugh, Norma—63
Butts, Claudette—69
Butts, Eleanor—38, 114
Butz, Jo Anne—38, 114
Buzek, Byron—69
Buzek, Norma J.—38, 108, 114
Byers, Dick—69, 127, 130
Byers, Sandra—63, 99, 103, 107
Byorth, Donald—11

C

Cadwallader, Gary—63, 78, 79, 98
CAFETERIA STAFF—29
Caldwell, Leroy—69
Caldwell, Marilyn—69
Calkins, Gary—69
Callen, Craig—63, 83, 98, 111, 116, 118, 144
Camp, Lonny—69
Campbell, Gerald—63
Campbell, Hortense A.—38, 101, 114, 132, 133, 135
Campbell, Raymond—63, 127
Cannan, Joann—38, 114
Card, Eddie—69
Card, Jack F.—38
Carey, Ronald—63
Carlin, Jack—63

Carlson, Nan—63, 78, 79, 87, 102, 109, 110, 134, 139
Carlson, Sonia—69, 105, 107
Carlson, Walter E.—33, 38, 100
Carpender, Elizabeth—11, 63, 99, 104
Carpenter, Joyce—63
Carson, Richard—38
Carter, Bob D.—38
Carter, Carolyn—38, 97, 111, 114, 140
Carter, Cecilia—63, 84, 99, 142
Carter, Eugene—63, 91
Carter, John—63, 116, 118, 120, 130
Carter, June—69
Case, Mary—63, 99, 102, 107
Casper, Robert—69
Casteel, Darlene M.—38, 108, 114
Castigliano, Serge—69, 125
Cavett, Alva—11
Cavett, Dick—33, 38, 61, 78, 90, 92, 97, 104, 116, 127, 144
Champoux, Elden—63, 121, 128
Chapman, Judy—63, 99, 104, 111, 117, 141
Chapple, Mollie—69
Chatfield, Janice—63, 99, 103, 104
CHEERLEADERS—116
Chermok, Shirley—69
Chesen, Ellen Sue—69, 103, 105, 108
Chesnutt, William—38, 93
Childs, David—69, 130
Chisholm, George N.—33, 38, 48, 61, 85, 97, 116, 120, 127, 143
Chrastil, Mavel—63, 83
Chrastil, Nancy—69, 105
Christensen, Richard—69, 100, 127
Christensen, Vera—69
Christiansen, Forrest—11
Christiansen, Louis—38, 96
Chudly, Grace A.—38, 96, 101, 114, 144
Church, Barbara—63, 83, 84, 99, 111, 139
Clark, Catherine Lucille—39, 61
Clark, Gerald—69, 108
Clark, John W.—39, 78, 79, 116, 131
Clark, Joyce—69
Clark, Kenneth—69
Clark, Nina—63
Clark, William H.—39, 123
Clayton, Charlotte—63, 99
Cleckner, Betty—69
CLEF CLUB—105
Clements, John—69
Clements, Kenneth—63, 100
Clinkenbeard, Bill—63, 100
Cloud, Joan—39, 102, 114
Cochell, Milton—63
Coffman, Phil—39, 101, 116, 120
Cohen, Meyer—63, 100
Colby, Carol Ann—39, 102, 114
Cole, Maurice—63
Collier, Morris—100
Conrad, Shirlie Jean—33, 39, 61, 109, 114
Converse, Bob—63
Converse, William J.—39
Cook, Melvin—39
Coombs, Mrs. Irma—12
Coover, Nancy—69, 83, 101, 103, 105, 106, 144
Coover, Patricia—20, 33, 39, 84, 106, 111, 114, 141
Craig, Beverly—39, 114
Craig, Burdelle—69, 98
Craig, Tom—60, 128, 140
Crane, Billy—69
Crowmer, Miss Wanda—12, 68
Creothbaum, Claudette—69
Creathbaum, Rodney D.—39
Crewdson, Doris—63, 132, 133
Crewdson, Marvin—69
Crews, Connie—21, 39, 96, 111, 114, 115
Crisler, Ron—69
Crisp, Ronald—69
Criswell, Donna—69
Crocker, Dean—63, 98, 129
Crocker, Martha—69, 105
Crocker, Sandra—63, 83, 99, 108
Crook, Jack—63, 98, 100
Crosby, Carol—69
Cross, Miss Marie—12
Crounse, Phyllis—63
Crouse, Lyle—69
Crowl, Ray—63, 100
Cruse, Richard—69
Curry, Barbara B.—39, 96, 102, 104, 114
Curtin, Dennis—63, 98, 116, 122, 128
Curtis, Jack Ronald—39, 116, 118, 128, 144
Custer, Bill—69
CUSTODIANS—29
Cutts, Annamae—63, 83, 99, 141

D

Daharsh, Nancy L.—33, 39, 83, 96, 98, 114
Dahlstrom, Charles—63, 93
Dailey, Everett—116, 127
Dale, Barbara—69
Daley, Ray—69, 101
Damke, Don E.—39
Damke, Jack—69
Damoude, Jean—39, 114
Danek, Bill—69, 78, 79, 121, 130
Danese, Miss Teresina—12
Daniels, Phyllis—69
Danielson, Janet—63, 83, 99, 110
Danielson, Martha—33, 40, 89, 96, 98, 104, 110, 114
Danley, Gloria—69
Dasher, Darwin—63, 101
Dau, John—69, 101
Daugherty, William—69
Davis, Charles—63, 121
Davis, Donald V.—40
Davis, Lanny—63
Davis, Rita—69, 93
Davisson, Sandra—69, 105
Deahn, Patricia Ann—40, 97, 101, 114
Deahn, Robert—63, 129
DEBATE—82
De Brown, Linda—69
Debus, Eugene—69, 98
De Ceunynck, R. J.—98
Decker, Judy—63, 83, 99, 110, 111
Deems, Richard S.—40, 116, 118, 126, 140
Dehning, Leona M.—40, 114
Deines, Donald—69
Deitemeyer, William—40, 89, 96
Delehant, Suzanne—40, 61, 83, 97, 111, 114, 140
Del Gado, Ernest—63, 121
Dennis, Sandra—63, 92, 104
Densberger, Dick—127
Densberger, Genevieve—69
Deppen, Kay—19, 40, 85, 97, 114, 115, 116, 141
Derieg, Bill—63, 129
DeShayes, Sandra—69
Desmand, Anne—40, 96, 111, 114, 116
Devore, Maralyn—69
De Vries, Larry—63, 108
De Witt, Greag—62, 63, 83, 98, 116, 130
Diamond, Eddie—63
Dieterich, Mary—69, 105, 138
Dingman, Harry—33, 40, 85, 93, 144
Dingman, Norman—40
Dixon, Judy—69
Dochow, Claude—69, 121
Dodson, Edwin—63, 128
Donohoo, Lloyd—69
Donovan, James—69, 98
DOORMEN—93
Doran, Jean—69
Doran, Rannie—63
Dorsey, Chuck—69, 121, 125
Doty, Beverly—63, 99, 102, 110
Douthit, James—69, 98
Downs, Sally—69, 74, 83, 105
Doyle, Dorothy—63
Drager, Patricia Ann—69
Drake, Jackie—63, 132, 133
Drabal, Thomas—63, 93
Drda, Dallos—69
Dreith, Frieda—40, 96
Dreith, Nancy—69, 83, 105
Duffek, Jack—63, 116, 118, 120, 128
Dumpert, Miss Dorothy—13
Du Pont, Larry—63
Durst, Wesley N.—40, 101
Du Teau, Margot Anne—40, 61, 90, 96, 104, 114, 140
Dvorak, Mrs. Lavina—13
Dwinell, Dick—69
Dwyer, Jim—69
Dwyer, Judy—40
Dzenis, Ingrida—69
Dzenis, Karlis—63, 107

E

Eckhardt, Patricia—63, 99
Eddy, Richard—41
Edwards, Dick—69
Eglite, Andrejs—69
Ehrlich, Bill—69
Ehrlich, Dolores E.—33, 41, 86, 96, 104, 114
Eichberger, Erma—69
Eichberger, Robert—63
Eicher, Beverly—63
Eirick, Sharol Lee—33, 41, 83, 97, 101, 114
Eitner, Phyllis J.—33, 41, 88, 97, 98, 104, 106, 109, 114
Elienwood, Bill H.—69
Ellenwood, Bob—69, 98
Ellenwood, Nancy Ann—41, 86, 96, 114
Elliott, Bob—69, 83, 98, 121, 130
Elliott, Colleen—69, 93
Ellis, Charles—69
Ellis, Miss Edith—13
Ellis, Francis Kay—69
Ellis, Marlene E.—41, 102, 108
Ellis, Sandra—70, 105, 110
Ellison, Gaylord—63, 101
Ena, Ann Louise—33, 41, 85, 97, 106, 109, 111, 115
Eno, Dick—70
Enyeart, Charles—63
Enyeart, Sandra—63, 83, 99
Epp, Berniece—63, 99
Epp, Herbert—41
Eppens, Bob—127
Erickson, Chuck—63, 82, 126
Eshelman, Clarence—70
Etmund, Miss Ethel—13
Evans, Clarence—14
Evans, Kay Helen—41, 85, 96, 110, 111, 114, 132
Evans, Mrs. Ruby—29
Ewerth, Marilyn—41, 114
Ewing, Jim, 41, 93

F

FACULTY—10-29
Fagerberg, Bill—70, 100
Fahrenbruch, Jo Anne—63, 99, 102
Foig, Arvin—63, 93
Farley, Beverly—41
Farman, Miss Belle—14
Felber, Jerry—63
Feldkamp, Don—70, 101
Felton, Virginia—70
Ferguson, Shirley—70
Ficke, Don—41, 130, 145
Ficke, Marlene—70, 83, 102
Fields, Carol—63, 82, 99
Fifer, Carolyn—70
Figle, Marvin—63, 128
Filbert, Gerald—63
Filbert, Kenny—70, 125, 128
Fink, L. Alberdo—41, 114
Finkel, Sandra—9, 70, 85, 102
Fischer, Bob—96, 116, 118
Fish, Sharon—70
Fisher, Roger—41
Fisher, Sandra Jo—41, 102, 114, 132
Fisher, Tom—63, 104, 108, 109, 129
Flachman, Kay—70
Fleischmann, Marlene—33, 41, 108, 111, 114, 144
Fletcher, Charles—63
Folmer, Jack William—42, 116, 118, 120, 122
Florey, Marie Louise—33, 41, 102, 114
Floth, Stanley—70, 100, 101
Flowers, Bob—63
Foell, Sandra—63, 99, 102
Foltz, Norma—70
FOOTBALL—118-121
Ford, Norman—60, 83, 116, 118, 130
Forkner, Johnnie—70
Forsburg, Caroline—63, 99, 108
Fosler, Howard—63
Foster, Mary Ellen—63
Fox, Clarice—63, 133
Frank, Dorothy Ann—70
Frank, Robert H.—42
Fraser, Susan—70, 105
Frazier, Delores—63
Fredstrom, Dr. Rudolph—8
Freeland, Sharre—63, 99, 141
Frerichs, Joanne—33, 42, 97, 102, 111, 114, 143
Friedman, Herbert J.—42
Frisbee, Nancy—70
Fritz, Lee—63, 98
Fullbrook, Edward—70, 101
FUTURE NURSES CLUB—108

G

G.A.A.—132-135
Gabarron, Jo Ann—70, 78, 79, 93, 105
Gadd, Ben R.—42, 78, 90, 97, 104, 116, 130, 145
Gaede, Barbara L.—42, 97, 114
Galois, Ron—70, 125
Gammon, Sonja—70
Gardner, Dale—70, 121
Gardner, Margaret—70, 75, 83, 102, 105, 110
Gardner, W. Clarence—42, 116, 118
Garlinghouse, Jean—70, 110, 140
Garner, Jeanine—63, 78, 87, 99, 117, 144
Garrett, Waynette—70
Gartner, Tom—63
Gaughan, Sandra Lee—42, 96, 102, 108, 114
Gausman, Chester—14
Gearke, Judy—70
Gease, Diana—70, 83, 105, 106, 138
Gease, Sylvia—33, 42, 85, 96, 111, 114, 122, 134, 143
Geier, Carol Jean—70
Geiger, Miss Lucy—14
Gephardt, Karroll—63
Gerdes, Beverly—64
Gerdes, Lela—64, 99

Gere, Jonnie Cay—64, 85, 100
Gerlach, Gary—64, 98
Germerath, Loren—42, 97
Gessner, Virginia—70
Gibbs, Dan—140
Gibson, Bob—70, 98, 128
Gies, David—70, 128
Gieseker, Norman Merle—42, 101
Giesick, Patsy—64, 99, 102, 103, 104
Gilbert, Anne—70, 100, 105, 108
Gilland, Richard—70
Gilmore, Frances Kay—70
Gian, Marian—42
Girardat, Steve—70
GIRLS OCTET—98
Glade, Dorothy—17, 70, 83, 93, 103
Godfrey, Jo Ann—64, 99
Goemann, Margaret—70
Goff, Carol Nadine—21, 42, 87, 111
GOLF—131
Gore, Miss Dorthea—14, 99
Gottula, Larry—42, 131
Gould, Maryanna—64, 91, 99, 104, 142
Gowdy, Larry—64
Grabenstein, Sara—70, 105
Grady, Leon P.—42
Graham, Dick—64
Graham, Laura—70
Graham, Ron—64, 93, 107, 126, 128
Grant, Laurie—64
Grasmick, Clare—64, 91, 99, 104
Grasmick, Harry—42, 97, 98, 122
Grasmick, Judy—64, 99
Grasmick, Patricia—64, 99
Grass, Julia—70
Grass, Virginia—70
Grasz, Wendell—70, 100
Graves, Allen—64, 116, 122, 124, 130, 140
Gray, James—60
Gray, Trithena—70
Grebe, Melinda—42, 114
Green, Albert—64
Green, Dean Ray M.—61
Green, Delores Ann—42, 114
Greenemeier, Maryane—70
Greenwald, Ervin—64
Grell, Darrell—15
Grichel, Helga—64
Grierson, Warner—64
Grieser, Loren—64
Griess, Allen—43
Griffin, Bob—64
Grinbergs, Maruta—64
Grone, Miss Elizabeth—15
Gropp, Dick—70
Grosscup, Buford—15, 117
Gruendeman, Grace—70, 105, 106
Gruenemeier, Gary Lee—70
Guild, Dean—70, 130
Gunderman, Miss Margurite—15
Gunderson, Morton—15
GYMNASTICS—127

H

Haas, Eddie—43, 131
Haas, William—64
Haase, Janet—70
Hackman, Otto—9
Hackstadt, Yvonne Ilene—43, 97
Hogen, Ray—96
Hagensick, Miss Helen—16
Hahn, Diann Lea—43, 82, 87, 90, 109, 138
Haight, Larry—70, 121, 129
Hall, Don—70, 98, 125
Hall, Dorothy—70, 102
Hall, Miss Ruth—16
Hallam, Nancy—64, 99, 111, 138
Hamer, Patsy—70, 83
Hammel, Dick—21, 43, 89, 90, 96
Hammond, Barbara—70, 110, 132, 134
Hammond, Barry—33, 43, 90, 109
Handsaker, Albert—64
Hann, David—70
Hanna, Ronald—64
Hanneman, Janet B.—43, 114
Hanneman, Sharron—70, 83
Hans, Robert L.—43, 90
Hansen, Carol Lee—70
Hansen, Marianne—70, 105
Harden, Harold—64, 101
Hardesty, Cliff—62, 64, 116, 118, 122, 128
Hardie, Sue—43, 114, 144
Harding, Sonya—70
Hardy, Barbara—64, 99, 108
Harms, Don G.—43
Harrah, Alan—70
Harris, Arlene—64
Harris, Marlene—64, 107
Harris, Marvin—70
Harris, Roger—64, 93
Harrison, Jack—70
Harrison, Mary Elizabeth—33, 43, 85, 102, 107, 114
Harrison, Virginia—64
Hart, Nancy—70
Hartley, Pauline—43
Hartley, Raymond—70
Hartman, Gale—70
Hartman, Genia—70
Hartman, Judy—64, 99, 111, 145
Hascoolidge, Lillian—43, 86, 96, 102, 111, 114, 141
Hatcher, Jackie—70
Hatcliff, Eldon—64, 116, 119, 128
Hauschild, Eugene—70
Hawke, Holly—33, 43, 76, 78, 86, 97, 111, 114, 116, 138
Hayford, Roger—70, 98
Haynes, Eddie—64, 128
Hays, Nancy—64, 99
Hays, Robert—70
Heald, Bud C.—43, 88, 97
Heckert, Larry—43
Heckman, Miss Betty—16
Hedglin, Pat—11, 64, 99, 102
Hedrick, O. L.—16
Heffelfinger, Jim—127
Heidenreich, Sylvia—64
Heidtbrink, Cecil—64
Heinbigner, Peggy—43, 114
Heironymus, Ethel—64, 99
Heizenrader, Caroll—43, 97, 101, 110
Heldenbrand, Arla Mae—64, 87, 110
Helmsdoerfer, Katherina—64, 99, 104
Helvey, Rhoda Rae—64, 85, 99
Hemmer, Bill—33, 44, 131, 145
Hemphill, Franklin—44, 82, 97, 142
Hemsath, Galart—70, 101
Henderson, Arnold—70, 108, 109
Henke, Jerry—44
Henke, Kay Roeslyn—44
Hennessey, Marlene—70
Hergenrader, Dick—70, 78, 79, 125, 128
Hergenrader, Dick—64, 83, 98, 128
Hergenrader, Roger—64
Hergenrader, Rosemary—70, 93
Hermann, Lee Kennan—44, 83, 139
Hermanson, Karen—64, 87, 102, 108, 111, 144
Hespe, Judy—70
Hessee, Bob—70, 98
Heuertz, Gordon—64
Hewes, Caralyn L.—33, 44, 78, 79, 97, 114, 116, 143
Hibbert, Mrs. Alice—28
Hicks, Jim—70, 93
Higdon, Joyce—64, 99, 102
Hildreth, David—70
Hildreth, Palmer—64
Hile, Ronald—64
Hill, Joe—64, 85, 91, 121
Hill, K'Anice—70
Hillis, Larry—70
Hillman, Floyd—44, 101
Hilt, Thomas—70, 121, 128
Hinkle, Henry—64
Hiskey, Oscar—64
Hitz, Bob J.—44, 116, 126
Hitz, Roger—44
Hoag, Alice L.—44
Hoagland, Priscilla H.—44
Hobbs, Bryan—70, 121
Hobson, Mrs. Esther—142
Hof, Claudette—70, 105, 140
Hof, James C.—44, 97
Hoff, Rose, Marie—64, 99
Hohensee, Gladys—44, 86, 114
Hollibaugh, E. B.—44, 83, 116, 122, 124
Hollibaugh, Lyle—70
Holloway, Barbara—70
Holloway, Robert—64, 129
Holtmeier, Marje—64, 85, 99
Hoover, Jane Lyn—64, 87, 99, 142
Hoover, Jane M.—44, 97, 111, 114, 117, 139
Hopkins, Shirley—64, 99, 110, 117, 141
Hoppe, William—44, 93
Hornby, Larry—70
Hornby, Shirley—44, 86, 114
Horst, George—64
Horstman, Larry—44
Hossack, Larry—64, 82, 100
Housel, Barbara—70, 100, 133
Howard, John F.—45
Howey, Richard—64, 108
Hruza, Eugene—64, 93, 121
Huck, Richard—64
Hudson, Doris—64, 92, 99, 104
Hughes, Ardith Mae—33, 45, 97, 102, 103, 111, 114
Hughes, Johnny—64, 111, 145
Huling, Bob—70, 121
Hungate, Suzanne—45, 114, 138
Hunkins, Dian Lee—64
Hunkins, Jim—45, 59, 82, 142
Hunkins, Shirley Jean—45, 114
Hunt, Bill—70, 101
Hunt, Dallas—70, 78, 79, 110, 132, 134
Hunt, Kenneth—70, 101
Hunt, Roberta—70
Hunter, Walter—17
Hutchison, June—64
Hutchison, Sandra—64, 83, 102, 107, 108
Hutsell, Faye—64
Hutsell, Vivian—70

I

Iesalnieks, Skaudrite—64
Imig, Jackie—45, 114
Irons, John Linden—45
Isaman, Jerry Ann—45, 101, 114, 139
Isgrig, Nancy Ann—45, 85, 111, 114
Isherwood, Bruce—71, 125

J

Jackman, Carole—71
Jackson, Jim—45
Jackson, Roger—64
Jackson, Ron—64, 100
Jacob, Rosalie—71, 105
Jacobs, Marvin—64, 116, 119, 130
Jacobs, Richard—71, 125, 130
Jacoby, Jerry—71, 100
Jamesson, Gaye Ann—71
Janousek, Marion L.—45
Jaunitis, Inta—64
Jaunzemis, Janis—64, 98
Jeannoutat, Dianne—45, 114, 138
Jenkins, Miss Florence—17
Jenkins, Marlene—64, 99, 102
Jens, Anita Louise—45, 96, 114
Jensen, Bill—17, 117
Jensen, Jean—64
Jewett, Rex—64
Jodais, Velta—71
Johns, Sandra—71, 83
Johnsen, Sidney—71, 93, 105
Johnson, Arvid—17
Johnson, Babbie Faye—71
Johnson, Bre Anna—71, 83
Johnson, Caralyn—64, 99
Johnson, Charlotte L.—45, 102, 110, 114, 132, 134
Johnson, Connie Jo—64, 99, 102
Johnson, Dick—45, 86, 139
Johnson, Donald C.—45
Johnson, Elvin—64
Johnson, Jane Louise—33, 45, 78, 79, 88, 96, 114, 115
Johnson, Jane M.—71
Johnson, Janene—71, 101
Johnson, Lowell—71
Johnson, Lowell C.—45, 127, 130
Johnson, Nancy L.—46, 86, 97, 111, 114
Johnson, Norman—71
Johnson, Richard—64
Johnson, Shirley—64
Johnson, Susan—71, 102, 108
Johnson, Miss Wilhelmina—17
Johnston, Robert—71, 83
Jones, Allena—64, 99
Jones, Berwyn E.—46, 100
Jones, Bonnie—64
Jones, Connie—71
Jones, Dale—71, 100
Jones, Doris Elaine—46, 96, 102, 114
Jones, Juanita—64, 102
Jones, Marilyn—71, 105, 134
Jones, Sara—64, 82, 85, 100, 104, 106
Jordan, Frank—64
Jostens, Ruta—46, 114
Joyner, John—64, 85
JOY NIGHT—80-81
Junge, Jim—64, 78, 111, 129, 138
JUNIOR GIRLS GLEE—99
JUNIOR PLAY—91
JUNIORS—62-67
Jurica, Betty—64, 133

K

Kage, Claude—64
Kahler, John—64
Kahler, Karyn—71, 83, 103, 108
Kalnins, Mara—64
Kopeller, Melvin—71
Karpovics, Walter—71
Kostanek, Ronald—71
Katt, Larry—64
Kavan, Mrs. Enid—28
Keene, Thomas J.—46, 90, 92, 93, 97, 104, 129, 144
Keeney, Vera—46
Keim, Mike—65, 121
Keiser, Adele—71, 105
Keiser, Patsy—71
Keiser, Shirley Joan—46, 83, 114, 138
Keller, Gary—71
Keller, Janice—71
Keller, Roger—71
Kelley, Kathleen—65, 138
Kellogg, John—71, 125, 128
Kelly, Bobbie Jo—71, 93, 103, 105, 106

Kelly, Mary Margaret—33, 46, 100, 104, 106, 108
Kemp, Miss Mildred—18
Kermmaade, Jerry—71, 121
Kemper, Laretta—71
Kern, John—65, 121
Kerns, Nancy Elizabeth—46
Ketelsen, Rod—140
Kiess, Carolyn—71, 83, 105, 132, 134
Kiess, Louis E.—46, 48, 143
Kilian, Conrad—65, 83
Kilzer, Lee Paul—46
King, William—46
Kingsbury, David Gene—46
Kinner, Pattie—65
Kisner, Janice—65
Klein, Ann Marie—65
Klemsz, Wilma—46, 102, 107, 114
Klien, Max—71
Klone, Barbara—65
Knadle, Nancy—65, 99, 103
Knee, Kent—71, 98
Knight, Ralph—71
Knowles, Kathryn—65, 99, 132
Knox, Robert—65, 100
Knudson, Alice—42, 65, 87, 99, 104, 117
Koch, Mana Maureen—33, 46, 86, 97, 108, 111, 114
Koch, Shirley—71
Koenig, Gretchen—46, 114
Koenig, John—71
Koolen, Marty—65, 79, 98 122
Kopta, Kenneth Gustav Lester—46, 96, 108
Kovarik, Leland—65, 91, 101
Kremarik, James Richard—47
Kreick, Patricia—71
Krejci, Wauneta—71
Kreuch, Helen—46, 97, 114
Kreycik, Ruby—140
Krhounek, Roger—65, 111, 116, 119, 120, 128
Krieger, Joyann—65, 83, 99
Krieger, Karen—71
Krokstrom, Lawrence E.—60, 85, 90, 96, 130
Kruce, Karen—71
Kruger, Gene—71
Kruger, Johnny—65
Kuklin, Harry—18, 34, 117, 122
Kulla, Leora—71

L

Laase, Sally—33, 47, 88, 89, 97, 98, 110, 111, 115
Laging, Marcia—65, 99
Lamb, Kay—65
Lambert, Irene—65, 133
Lambert, Sylvia—65, 99
LaMere, Albert—18
Lamphere, Bob—62, 65, 98, 111, 116, 125, 130, 138
Lange, Howard—65, 83, 106
Langhus, Herb—47, 96
Lantz, Barbara—71
LaPage, Denny—71, 125, 128
Larsen, Carolyn—47 114
Larsen, Kathleen—71
Larson, John Arthur—47, 96, 143
Lautzenheiser, Barbara—71, 93, 103, 108
Law, Roger—71
Lawson, Blanche—71
Lawson, Carolyn J.—47, 89, 97, 98, 115
Lawson, Kay Loy—47, 89, 96, 115, 138
L CLUB—116
Leacock, Sally—71, 105
Lebsack, Janet Kay—47, 96, 114
Lee, Robert E.—47, 59, 96, 116, 122, 124
Lefler, Miss Esther—18
Leger, Mary—71, 93, 103
Lehr, Norma Jean—65, 99, 132, 133
Leichner, Roma Jean—47, 85, 86, 97, 104, 111, 115, 141
Lemmerman, Barbara—71, 133
Leonard, Jonathan—65, 91
Letner, Wanda—71, 105
Levy, Mike—65, 82, 91, 92
Levy, Steve—71
Lewis, Allan—47, 83, 116, 123, 124
Lewis, Clara Jean—47, 104, 109, 115, 138
Lewis, Judith—71
Lewis, Mary—65, 104
Lewis, William D.—65, 98
LIBRARY COMMITTEE—109
Lichtenberg, Sandra—71, 74, 105
Lichtenberger, Jan—65, 83, 102, 104, 109
Liden, David—71
Lien, Max—18
Liesveld, Darrell—65, 130
Lillie, Jana—71
Linebaugh, Gary Lee—47, 130
Linebaugh, Kay—71
Lingle, Rannie—71
LINKS—84-85
Lionberger, Margaret—71, 105
Little, Marvin—71, 98
Littrell, Larry—65, 78, 111, 116, 125, 128
Livingston, Colleen—71
Lohman, Janet—71
Lohrberg, Carol Marie—33, 47, 97, 102, 103, 115, 117
Loken, Barbara—71, 105, 132
Long, Bob—71, 127
Long, Dorothy—65
Long, John—47
Loos, Kenneth—65
Loos, Wayne D.—47, 96
Lopez, Gilbert—65, 129
Lott, Jo Anne—71
Loudon, Jacqueline Ann—47, 96, 111, 114
Love, Don—65, 141
Love, Marjorie—71
Lowe, Mercedes—65, 102, 134
Lowe, Priscilla—33, 47, 84, 97, 100, 104, 115, 141
Luff, Marlen—65, 116, 126
Luft, Thelma—71
Luginbill, Joyce Elaine—48, 96, 115
Lundquist, Lorraine—71
Luse, Darlene M.—48, 96
Luthultz, Janice—48
Lutz, Jan—65
Lutz, Marcella—71

M

Mack, Annette—65, 132, 134
Madden, Richard—71, 93
Maddox, Don—65
Madsen, Glen—71, 121
Mahan, Patti—65, 99
Maher, Betty—71, 105, 132, 133
MAJORETTES—101
Makepeace, Wendy—65, 110, 138
Malone, Dennis—65, 101
Malone, Donald—71
Malone, Janice A.—48, 115
Manke, Sandra—71
Mann, Dick—71
Manthey, Carl—19
Mares, Larene R.—48, 115
Mares, Robert—65
Mariscal, Irene—71
Marks, Bob—71, 98
Marks, Loyal E.—48
Marousek, Ellen Janice—48
Marsh, Joan—65, 99
Marshall, Beverly—71
Marshall, Charlene F.—48, 96, 114, 144
Marshall, Kay—71
Martens, Janice—48, 102, 115
Martin, Bob—71
Martin, Carole—71
Martin, Miss Irene—19
Martin, Kenneth—65
Martin, Ruth—71, 105
Martin, Sandra—71
Mason, John—71
Massa, David—71
Matcha, Carol—65, 83, 99, 110
Mathena, Sharon—71, 108
Mathis, Kenneth—71
Matisons, Andris—71, 125, 130
Mattice, Mary—71
Mattern, Mickey Charles—48
Matthews, Vince—48
Matulka, Geraldine—65
Maul, Dick—71
Maul, Donna Rae—48, 115
Maul, Eugene C.—48
Maul, George—48
Maul, Jim—48, 116, 128
Maul, Larry—71, 101
Maybee, Marjorie—71
Maybee, Nancy—72, 93
McAllister, Bill—33, 49
McAllister, Gail—72, 103, 105, 108
McCall, Jerry—49, 96
McCall, Raymond—72, 101
McCalla, Bob—65, 127
McCallum, Marcia—65, 99
McCarran, Eugene—72
McClees, Richard—72
McCormack, Millard—65, 100, 101, 140
McCormack, Millicent—65, 99, 107, 140
McCarmick, Larry—65
McCay, Leroy C.—49, 97
McCoy, Marilyn—72
McCuistion, Mike—65 116, 131, 140
McCullough, Marie—72
McDonald, Carol—72, 103
McDonald, Lynn—72
McElhaney, Miss Marion—19
McGlasson, Ross—72, 121, 129
McKay, Paul H.—49
McKee, Larry—72
McKee, Thomas C.—49, 101
McKibben, Jill—72
McKim, Gloria Ann—49, 89, 98, 104, 115
McLaughlin, Jane—72, 74, 102, 105
McLean, Agnes—65, 99, 103, 104
McMahan, Miss Grace—19
McMullen, Carol—33, 49 84 86, 97, 115
McMullen, Nancy—65, 102, 107
Meehan, Shirley—72
Meinke, Marleen—72, 101
Meistrell, Marvin—65
Menard, John P.—49
Mendoza, Joe—72, 121, 128
Mendoza, Richard Z.—49, 116, 119, 142
Mengel, Emma—72, 105, 143
Meredeth, Rex—72, 74, 83, 101
Merritt, A. Marilyn—49, 115
Merry, Rann—72, 98, 121, 127
Metcalf, Clarke—65, 101, 106, 108
Metheny, Neil F.—49
Mettam, Frank—72
Meyer, Audrey—65
Meyer, Kenneth—65
Meyer, Leroy—65, 91, 98
Meyer, Martin—65, 83
Meyer, Russell D.—49
Meyers, Lynne—72, 103, 105, 106, 138
Michaud, Jane Ann—49, 115
Miille, Margaret—33, 49, 97, 108, 114, 116
Miles, Marilyn—65, 99
Miller, Cheryl Faye—49
Miller, Frances—65, 99
Miller, Georgean—65
Miller, Miss Helen Jo—20
Miller, Jerry Lee—49, 83, 98, 126
Miller, Jimmy—65, 100
Miller, Jo Ann—65
Miller, Larry—72
Miller, Mary Anna—72, 103, 108
Miller, Melissa—72, 105
Miller, Phil—65
Miller, Que—72
Miller, Richard—72
Miller, Robert L.—65, 100, 121
Miller, Roger—65, 100
Miller, Roma—72, 132, 133, 134, 135
Millstead, Adora Dianne—49, 102, 107, 114
MIMES—105
Minford, Don—49, 127
Mintz, Bernie—60, 84, 87, 141
Misa, Dalo—72
Mitchell, David—65
Mittelberg, Martha—50, 115
Moeller, Ann—72, 101
Moffett, Exton—50
Mohrman, Gordon—65
Monhardt, Carolyn—72, 93
Monismith, Helen—50, 107, 115
Montgomery, Miss Esther—20
Montgomery, Jerry—65, 130
Mook, Dan—65, 100
Moore, Carrie—65
Moore, Robert—50, 86, 96
Moralez, Anita—72, 105
More, Joan 72, 105
Morgan, Clair—22 72, 83, 84
Moritz, Douglas—72
Morley, Mike—72, 98, 125
Morris, Charles—72
Morris, Janice—65
Morrison, Donna Lee—65, 99
Mortensen, Joan Elizabeth—50, 115
Mosely, Carl—72, 101
Moses, Dick—65, 83 98, 130
Moslander, Janice—72
MOVIE OPERATORS—93
Moyer, John Walter—50, 83, 96, 140
Mozer, Karen—65, 85, 102, 111
Muck, Jack—72, 101, 121, 126, 130
Mueller, Judy—72, 83, 105, 111
MUMMERS—104
MUMMERS PLAY—92
Munger, Robert—20
Munson, Judy—72, 107
Munson, Nancy—65, 99
Murkle, Darrell—72
Murphy, Marjorie—65, 100
Murphy, Sheila Joyce—50, 85, 102, 108, 111, 115
Murray, Janice J.—50
Murrell, Nancy—65, 99, 132, 133
Mussmann, Alena—72
Mutz, Norma—72, 105
Myers, Mary Ann—72, 105

N

Naegele, Roger E.—50, 84, 96
Napue, Beatrice—65
Napue, K. Virgil—50
NATIONAL HONOR SOCIETY—33
Neeman, Bill—65, 127
Neeman, Nola—50, 115
Nefsky, Sherman Frederick—50, 85, 87, 90, 93
Nelson, Courtney—65
Nelson, Darrell—72, 127
Nelson, Dan—72
Nevels, Joyce—72

Nevels, Mattie Sue—50, 115
Nevels, Rosalie—72
Nevin, Janyce—72
Newbill, Allan—65, 125
Newell, Bob—65, 100
Newman, Charmian—72
Newman, Gloria—65
Newman, Larry—72
Newton, Bobbie Jean—72
Newton, Karen D.—33, 50, 83, 85, 100, 106, 115, 141
Nichols, Frederick E.—50
Nichols, Jacque—72
Nichols, Loretta—65, 125, 132, 133, 134, 135
Nielsen, Carolyn Ann—50, 115
Nielson, Loren—65
Ninnemon, Barbara Ann—50, 115
Nollendorfs, Vidis—65
Nordbrock, Evan M.—50
North, Bill—65, 98, 129, 131
Novak, Le Ann—65
Novicoff, Harold—72
Noyes, Cynthia—72
Noyes, Raymond—65, 131
Nuss, Jerry—51

O

Obering, Myra—65, 107, 133
O'Dell, Jane—73, 101, 105
Odman, Marylee—73
Oehring, Carol—65, 99
Oeltjen, Fred—51, 127
Oeltjen, Nancy—73
O'Grady, Richard—73, 75, 85
Olson, Jim—66, 83, 93, 98
Olson, Jo Ann—66
O'Neill, Marcia—73, 105
OPERA—88-89
ORCHESTRA—100
ORPHEONS—104
O'Rourke, Miss Margaret—20
Orput, Harry—51, 97
Ortiz, Richard—73
Osterlund, Bette—66, 91, 102, 103, 104
Overton, Shirley—18, 51, 83, 114, 116
Owens, Charles—66, 100
Owens, Janice—73
Owens, Mrs. Vasta—97

P

Packard, Barbara—33, 51, 83, 100, 104, 106, 115
Packard, Sharron Lynn—51
Paegle, Aivars—73
Palmer, Marilyn—66
Parker, Joe—140
Parker, Kay Mercedes—51, 100, 115
Parks, Betty Lou—33, 51, 85, 97, 102, 103, 106, 111, 115
Parks, Robert—66
Parmelee, Louis—66, 83, 107, 108
Parnell, Leonard—66
Parra, Isabel—66, 83, 99
Parrott, Malou—73, 83, 105
Porrish, Ronald—66, 98
Patterson, Patricia Ann—51, 90, 92, 104, 111, 114
Paul, Bette—66
Paul, Gretchen A.—33, 51, 83, 115
Paul, Roger—66
Pauley, Bruce—66, 91, 98
Paulsen, Harry—51, 97
Pauly, Miss Betty—21, 34
Peeks, Ed—51, 97
Pennington, Sandra—66
Penstone, Kathryn—51
PEPPERS—114-115
Perez, Marty—66, 98, 119
Perez, Nicholas—51, 96
Perkins, Lavern—66
Perrin, Jan—51, 82
Perrin, Mrs. Marie—28
Perry, Jerry—73, 125 130
Peterson, Albert L.—51
Peterson, Connie—73, 93
Peterson, Fred—51
Peterson, Kenneth—66, 98, 116, 119
Peterson, Lanny—51, 116, 120, 126
Peterson, Morionne—66, 99, 102, 106
Peterson, Nancy—73
Petrie, Gordon—73
Petrie, Margaret Ann—52, 115
Pettit, Bob—52, 108
Pfieff, Bill—21, 117
Phelps, Mary Jane—33, 52, 96, 111, 115
Philips, Phyllis—73
Phipps, Judy—73, 103
Phipps, Paul—73
Pickering, Larry—66, 116, 119, 120
Pickett, Anne—66, 87, 92, 99, 104, 142
Pierce, Donna—73, 83, 105
Pierson, Kenny—66
Pietenpol, Bob—66
Pietenpol, Janice—73
Pinney, Mrs. Ruth—21
Plautz, Orlmand—66, 141
Polick, Jerry—73
Porter, George—73, 130
Pospisil, Bill—66, 83, 130
Powell, Carol—66
Powell, Fred—73, 101
Powers, Phyllis—66, 101, 102, 107, 132, 134
Prai, Lourine—73
Prell, Allon—66
PREP BAND—101
Prey, Bob—66
PROBLEMS ALTERNATES—83
PROBLEMS REPRESENTATIVES—83
Prouty, Pat—66, 99, 104, 111, 142
Prucha, Claire—73, 83, 103, 105, 106
Pudists, Arthur—73
Purins, Velta—73

Q

Qualls, Edward—66, 100
Quick, Jim—66, 130
Quinn, Sharon—73, 83, 101, 102

R

Racek, Betty—73
Randecker, Betty—134
Randolph, Bernie—52, 83, 116, 122, 130, 143
Randolph, Dick—52, 93
Rangeler, Hugh—22, 97
Rap, Carlos—66
Rathbun, Michael—73
Rau, Jean—73
Rauch, Bob—62, 66
Rauch, Karen—33, 52, 61, 78, 79, 97, 98, 110, 114, 138 143
Rawlings, Charles—73
Reed, Beverly—73
Reed, Jerry—73
Reed, John—52, 83, 90, 104, 126
Reed, Norma Dean—33, 52, 83, 85, 96, 104, 106 111 115
Reel, Windle—22, 68
Refshouge, Stan—73
Reich, Owen Marie—52, 96, 115
Reid, Margie—73
Reifschneider, Henry Lee—66, 93
Reifschneider, John—66, 93, 98
Reifschneider, Peter—93
Reimers, Mark A.—73, 83, 121, 126
Reinhardt, Bob—66, 100
Reinick, Alma—73
Reinke, Dick—52, 97
Renken, Milo—66
Renken, Tommy—73
Revis, Bob—66, 139
Reynolds, Norma—73
Rezac, Sally—66
Rezny, Marion—73
Rhomy, Marilyn—73
Rhea, Jim—73, 101
Richards, Rowenna—33, 52, 100, 101, 115
Richards, Roy—73
Richardson, Paul—66, 121, 128
Riddle, Jane—52, 83, 110, 115
Riddle, Kay—66, 99, 108, 110, 138
Ridgley, Ben—66, 93, 127
Riggins, Norman—52, 100
Riley, Mary—73, 93, 132, 133, 134, 135
Rising, Kay—73
Risser, Jim—66
Ritchey, John—73, 83
Ritenour, Lawrence—73, 98
Ritterbush, Larry—73
Roberts, Barbara—134
Roberts, Miss Carrie—22
Roberts, Mary—73
Roberts, Mrs. Virginia—22
Roberts, Wayne—66, 119
Robertson, Barbara—73, 108
Robertson, Roger—73
Robertus, Marilyn—73
Robinson, Jane—72, 73
Robotham, Sharon—66
Rocke, Jerome—66, 116, 119
Rodzielski, Maraie—73
Roemmich, Ethelynn—73
Rogers, Ann—66, 99, 132
Rogers, Charles—73, 101
Rogers, George Jr.—52
Rook, Charles—73, 108 129
Rosane, Barbara—66, 99
Rosenlof, Kay—73
Ross, Karen—66
Ross, Linda—66, 132, 133
Roze, Daina—66
Roze, Janis—66
Rozentols, Ivars—66
Ruckman, Patricia Jo—33, 52, 108, 111, 115
Rullis, Rasma—66
Rusch, Margaret—66
Russell, Jim—73, 128
Ruth, Larry—52
Rutmanis, Daina—73
Ryon, F. Gerald—66

S

Sabin, Margaret—66, 100, 103, 106
Sabin, Marilyn—66, 100, 103, 106, 108
Sabin, Mary—73
Sabotka, Jere—73
Sackett, John W.—52, 90, 97, 130
Sacks, Janice Eileen—52, 100, 115, 132
Sacks, John—73, 101, 121, 129
SAFETY COMMITTEE—111
Salter, Nancy—33, 53, 90, 96, 102, 103, 104, 111, 115 144
Sampson, Rodney—73
Sanders, Joan—66, 107
Sanders, John—66, 107
Sapp, Guy L.—53, 87
Sarocino, Cynthia—66, 99, 108
Saville, Harriet—33, 53, 101, 111, 115, 142
Sax, Bernard—53
Soyker, Gerald—73, 101
Scdoris, Rodger—66
Schaaf, Roger—66
Schammel, Marcia—73, 103
Scheidt, Betty—66
Scheidt, Janice E.—53, 115
Schemel, Miss Helene—23
Schenaman, Marjorie Jean—53, 115
Schenkel, Larry—73
Schimm, Judith—73, 83, 101, 110
Schloebitz, Sandra A.—53, 111, 115, 144
Schlegel, Frank P.—53
Schleiger, Ann—66, 99, 139
Schleiger, Jack—73
Schleiger, Sandra—66
Schleuger, Robert—66
Schmeling, Miss Freda—23
Schmidt, Dale—66
Schmidt, Don—73, 93
Schmidt, Jack—73
Schmidt, Jane—73, 101, 111
Schmidt, Jim—73, 98
Schmidt, Larrie—66
Schmidt, Roger—53
Schnieber, Dick—66
Schnieber, Mary Lou—73, 101
Schnirl, Lora—66
Schnitter, Colleen Kay—53, 100, 101, 115
Schoenfeld, Verola—73
Schoneman, Sherry—73
Schorr, Paul C.—53 59, 90, 116, 129
Schrader, Beverly—66
Schreiber, Rose Mary—53, 115
Schreiner, Charles—66
Schrepf, Bob—73
Schriber, Gene A.—33, 53
Schriner, Bert—66, 98, 128
Schriner, Larry—73
Schriner, Violet May—53
Schroeder, Dan—73
Schroeder, Larry—73
Schroeder, Robert—73, 101
Schuetz, Dianne—66, 83, 99
Schulling, Rodney—33, 108
Schultz, Fred—66
Schwab, Allen—53
Schwabauer, Janice—66, 100, 108
Schwortz, Kenneth—73, 98, 101
Schwartzkopf, Ed—23, 117
Schwarz, Mrs. Ruth Dodge—23
Schwindt, Barbara—73
Schwindt, Eldon—73, 128
Schwindt, Rosalie—66, 99
SCIENCE CLUB—108
Scott, Harold—24, 117
Scott, Lorena—53, 106, 107, 115
Scott, Mary Elizabeth—53, 115
Scott, Ronold—66
Seaberg, James—53
Seamark, Evelyn—73
Sears, Sydney Lee—66, 110, 132
Sell, Dean—73, 121, 125, 130
Sell, Jean—73, 83, 105
Sellens, Carolyn—33, 54, 74, 102, 111
SENIOR COED COUNSELORS—111
SENIOR PLAY—90
SENIORS—32-61
Severin, Myrna—66, 99, 102
Sexton, Bert—66
Sexton, Mrs. Lorene—29
Seymour, Dick—73, 98, 125
Shaffer, Carol—54, 114, 138
Shanks, Glen—66
Shaw, Jim—54
Shay, Miss Ila—24
Shea, Don—73
Sheldon, Alice—66
Sheldon, Charlotte Elizabeth—54, 97, 115
Shelledy, Frank B.—33, 54, 90, 104, 116, 133, 143

Sherdon, Herbert John—54
Sherman, Sandra—33, 54, 90, 97, 100, 104, 115
Shilhan, Robert—73, 128
Shipman, Hubert—54, 126
Shirey, Barbara, 66, 99
Shonerd, Patricia L.—54, 89, 97, 115 132
Short, Virginia M.—54, 85, 101, 102, 115
Shuler, Janet—73, 132, 134
Shumate, Marilyn—66, 111
Sics, Nora—73
Sieck, Jon—73, 129
Siefkes, Helen—66, 99, 104, 111, 142
Sievers, Sania—66, 132, 133, 134, 135
Silva, James—66
Simecek, Donna—73, 101, 110
Simmons, Arthur—66
Simmons, Richard—73, 128
Simon, Bob—73
Sincebaugh, Norman—66, 128
Sintek, Lawrence L.—54
Sirks, Harry—54
Sladek, Mary Lou—66, 99
Slagle, Marjorie—66, 99, 103, 106
Slepicka, Thomas—73
Sloan, Gaylor—74, 127
Sloan, Tom—74, 83, 98
Smith, Brent—66
Smith, Eilzabeth—74, 103, 105, 108
Smith, Gary—74, 116 119, 125, 128
Smith, George X.—145
Smith, Janice—66
Smith, Lauretta—54, 115
Smith, Paul—66
Smith, Robert E.—67, 83, 98, 101, 121, 126, 128
Smith, Robert T.—67, 121
Smith, Ronald—74, 101
Smith, Ross—74, 98
Smith, Roy—74
Smith, Shirley—54, 115
Smith, Virginia—101
Snook, Marilyn—74, 93
Snowden, Patsy Ruth—54, 115
Snyder, Dick—74, 101
Snyder, Miss Emma—24
Snyder, Nadyne Joyce—54, 96, 107, 132
Snyder, Nancy—74
Snyder, Patricia—74
Snyder, Sandra—67, 100, 102
Sobolevskis, Irene—67
Sommers, Michael—54, 89, 97
Songer, Kay—54, 116, 119, 142
SOPHOMORES—68-75
Sothan, Ruth Marie—55, 115
Spadt, Larry—74, 98 121 128
Spealman, Joyce E.—55, 115
Spenner, Mary—67, 99
Spieler, Alan—67, 98, 121, 127
Spieler, Pam—67, 83, 99, 104, 111, 139
Spomer, Marvin J.—55, 107
Sprague, Phil—24, 117
Srb, Charles—67, 83, 125 131
Stafford, Mary Lynn—67, 78, 79, 110
Staklis, Biruta—115
Stalnaker, Larry—74
Stanley Don—55
Stauning, Eva J.—55, 96, 108, 115
Stauning, Richard—74, 128
Stefanisin, June—33 55, 87, 101, 114, 142
Steinmiller, Gary—74, 101, 121
Stepanek, Tereso—55, 87, 114
Stephens, Lois—67, 100, 102
Stephens, Phil R.—55, 86, 126, 139
Stevens, Bill—67, 93, 98 128
Stewart, Mrs. Katherine—25
Stewart, Ruby—67, 132, 133, 134, 135
Stiegelmar, Marvin—74
Stohlman, Diane—74, 93
Stokke, Velda—67, 100, 102, 104, 108
Stolz, Rudy—67
Stone, Howard—67, 107, 128
Storkan, Bernice G.—55, 110, 111, 115, 144
Strand, Donald—74
Stransky, Janet—74
Strawn, Keith D.—55, 100
Strickland, Alverta—67, 132, 133, 134, 135
Strohm, Mrs. Martha—28
Strom, Beverly Jean—55, 96, 115
Stronberg, Stuart—67
Strzelecki, Cheryl—74, 93, 102
Stuart, John—67, 98
STUDENT COUNCIL—78-79
Stutheit, Martia—74
Stutzman, Elda—67
Stutzman, Nelda—67
Sultzbaugh, Bonnie Lavon—55, 107, 115
Summers, Jane—74, 101
Summers, Jon—67, 83, 128
Swaim, David—67
Swanson, Duane—74
Swanson, Jean N.—55, 61, 86, 114, 116, 141
Swanson Nancy J.—55, 61, 86, 114, 116, 141
Sward, Mrs. Mabel—28
Swartz, LaRae J.—55, 115
SWIMMING—129
Swingle, Suzie—67, 78, 87, 99, 110, 142
Svoboda, La Verna—67, 100
Svoboda, La Vina—67, 100

T

Taber, Ed—67, 125, 139
Taber, Matt—55, 145
Taber, Timothy E.—55, 88, 96, 143
Taft, Lael—74, 101, 125
Tager, Don—74
Talazs, Gunars—74, 116, 119, 130
Tanquary, Sharon R.—55, 115
Tatroe, Pat—67, 99, 102
Taussig, Mrs. Kathleen—25
Tavis, Sharon—74
Taylor, Agnes—74
Taylor, Carol—74
Taylor, Jeannie—56, 96, 104, 115
Taylor, Russell—74, 98
Teochman, Sue—134
Teal, Fred—67, 98, 129
Teas, Barbara—56, 90, 92, 143
Temmers, Ed—56, 116 130
Temple, Mrs. Gladys—25
Temple, Gloria—56, 90, 111, 115
TENNIS—131
Terry, Mrs. Janet—21
TeSelle, Bruce—74
Te Selle, Larry—74
Te Selle, Patricia Ann—56, 100, 115
Te Selle, Sylva—56, 60, 97, 115
Theede, Bob—74, 100
Theesen, Peggy—67
Thomas, Larry—74 121, 129
Thompson, Carol—22, 74, 109
Thompson, Gretchen—74, 105
Thompson, Mary Lois—74, 101, 108
Thompson, Virginia—67, 99
Thompson, William—56
Thomsen, Karen—67, 92, 104
Thornton, Jeannette—74, 100, 133
Thornton, Marilyn Jane—56, 96, 101, 115, 132, 133
Thorpe, Douglas Lee—33, 56, 109, 116, 129
Thornton, Aussie Mae—67
Tichota, Ronnie—74 128
Tigeris, Biruta—74, 93
Tigeris, Roberts—67
Tindall, Betty—67, 99, 102, 133
Tippery, Patricia Ellen—56
Tipton, Don—74
Tipton, Marvin—74
Tisher, Darlene—74, 83, 133
Titzell, Jean—67, 102
Tobin, Patricia—74, 103
Tocko, Patricia—67
Taland, Connie—74, 93, 103
Toombs, Dorothy—67, 99
Toombs, Larry—74
Topliff, Carol—74, 105
Towne, Diane—56, 111, 115, 132, 134, 143
TRACK—130
Tracy, Jerry—56
Traudt, Charles Harvey—56, 83, 100
Trenary, Natalia—67
Trippel, Larry F.—56
True, Carl—74, 100, 101, 130
Truell, Judy—74, 132, 134
Tubach, Helen Jane—33, 56, 101, 102, 115, 134
Turley, Charles—74
Turley, Olney Alonzo Ray—56, 127
Turner, Darrina Dee—33, 56, 82, 84, 106, 115, 145
Turner, Jeanette—67, 87, 99, 110, 111, 117, 139
Turner, Keith K.—56
Turner, Roger S.—57, 83, 140
Tweton, Bonnie—101

U

Ulrich, Duane—74, 127
Underwood, Stephen—57, 93, 96
Unterseher, Elaine—33, 57, 78, 96, 98, 102, 103, 115, 143
Updegraff, Mrs. Alice—25, 62
Upham, Harriett—74, 101
Upham, Marilyn—74
Upitis, Vija—67, 108
Uribe, Bob—57
Usher, Monroe—57, 78, 97, 116, 129, 144
USHERETTES—93

V

Valencia, Clara—57, 115
Vallis, John—67
Von Doran, Clyde—67
Vannest, Jerry—67
Van Valin, Jolene—74, 105
Van Winkle, Connie Jean—57, 115
Van Winkle, De Loris—67, 99
Van Winkle, Dick—67
Varga, Jo Anne—33 57, 60, 115
Varner, Roger—57, 93
Varney, Earl—67, 100, 101
Varney, Hal—26, 57, 100, 101
Venner, Cobe—74, 75, 101, 126
Vidlak, Stanley—74
Vlach, Lois Mae—57, 96, 115
Vogel, Joann—67, 99
Vogel, Marobel—67, 99
Vogt, Jim—67
Volsted, Robert—67
Vosika, Howy—74, 98
Voss, Gloria—67, 99

W

Wacker, Kenneth—74, 101
Waechter, Marilyn M.—33, 57, 92, 97, 104, 111, 115
Waggoner, Joann—74, 102, 107
Waide, Miss Mildred—26
Walbridge, Bernadeane—67
Walenta, Beverly—67, 100, 102
Walenta, Jeanine—74, 101, 102
Waline, Rosalie—74
Walker, Jim—67
Walker, Mary—67, 102, 104
Walker, Richard—74, 93, 100, 126
Walker, Sissy—74, 110, 140
Wall, Joyce—75, 105
Wallick, Barbara—75
Walt, Judy—75, 102, 105
Walt, Linda—75, 83, 102, 105
Walter, Richard—67
Walters, Jim—67, 93, 116 120, 130
Ward, Alice—57, 82, 97, 115
Ward, Donna—75
Warkow, Sharon—75
Warner, Jerry—75
Warnke, Eugene—75
Warren, Ann—75, 105
Washburn, Robert—57, 108
Waters, Bill—75
Watkins, Richard—57
Watkins, Steven—8
Watt, Dick—75, 101
Waybright, Beverly—67
Waybright, Phyllis—57, 97, 111, 115
Weatherby, Dorcas—9
Weatherhogg, Meredith—67, 99, 132, 133, 134, 135
Weaver, Arthur—57, 78, 116, 122, 131, 140
Weaver, James—57
Weber, Loretta—75, 107
Webster, Lucy—75, 143
Wehrmeister, Edward—75, 126
Weideman, Shirley—58, 115
Weiher, Vonda—75, 134
Weiler, Shirley—75, 83
Weir, Ernie—141
Wekesser, Ron—58
Welch, John—58, 93
Welch, Lyle—26, 100, 101
Welsch, Roger—58, 101
Welsh, Bill—72, 75, 98
Welsh, Mary M.—26, 33, 58, 83, 97, 111, 115, 117
Wendelin, Geraldine—75
Wendelin, M. Charles—58
Wendling, Barbara—75
Wertz, Delores Jean—33, 58, 97, 132, 133, 134, 135
Wertz, Jim—75, 127
West, Donald—75
West, Linda—75, 102
West, Ronald—75
Westerhoff, Jayne—75, 83
Weyand, Betty—75
Weyand, Janice—67, 93
Weyand, Lyle—26, 117
Wheeler, Kathryn Ann—58, 115
Whitaker, Marguerite A.—58, 114
White, Joan—67, 99, 111
White, Myron—58
White, Vera—67, 133
Whitemon, Phil—58
Whitmarsh, Phyllis—75
Whitney, Charles—58, 139
Whitney, Robert—67
Wible, Miss Josephine—26
Wichelt, Stan—67
Wiederspan, Joyle—58, 97, 138
Wilbur, Jeonette—67, 100, 132, 133, 135
Wilbur, Robert—58
Wilcox, Carolyn—58
Wilcox, Ronald—75
Wilhelm, David—75
Wilke, Bob—58
Wilkinson, Roger—58
Willey, Bob—75, 98

Williams, Barbara—67
Williams, Clifford—58, 97
Williams, Larry—67
Williams, Muth—75
Williams, Penny—75
Williams, Sally—75, 83, 105
Williamson, Jerry—67, 127
Williamson, Phyllis—67, 83, 110, 134, 145
Wilson, Barbara Ann—75
Wilson, Bruce—75
Wilson, Charles—75
Wilson, Don—33, 59, 126
Wilson, Harvey—67, 98, 126
Wilson, Joan—67, 83, 102
Wilson, Kay—67
Wilson, Robert—67
Wilson, Sally—67, 83, 87, 99, 109, 110, 134, 142
Wilson, Shirley—59
Winchester, Stephen—59, 88, 96
Wingate, Nancy—75
Wingrove, Claude—27
Wink, Charles—75
Winsor, Bill—75
Winter, Jane—75, 83, 105
Winter, Frank—40, 59, 83, 96, 116, 120, 130, 144
Winter, Richard—59, 96
Wischnewsky, Marina—59, 96, 107
Witt, Karen—75, 101
Wohlfartn, Paul—75, 108, 121
Wolf, Gary—75
Wolfe, Adrian—75, 100, 101, 126
Wolfe, Wilma—59, 104, 106, 111, 115
Womack, Alberta—59, 144
Wood, Ann—75
Wood, Dick—67, 82, 116, 120, 130, 145
Wood, Jim—59
Wood, Pat—75, 134
Wood, Sharon—18, 59, 115
Woodard, Nancy—59, 102
Workman, Dellouise—67, 99
Worster, Bob—59
Worster, Rolland—67
Worster, Sandra—75, 100
Worster, Susan—67, 83
Wray, James—60
Wren, R. Alyce—60, 115
WRESTLING—126
Wright, Marion—101, 108
Wright, Sharon—60, 96
Wright, Van—67, 100
WRITERS CLUB—106
Wrobliski, Rowland—67, 128
Wymore, Warren—60
Wynkoop, Judy—67, 99

Y

Yakel, Kenneth—75, 101
Yates, Bob—75, 101
Yonkey, Arthur—67
Yonkey, Walter—67, 93
Yost, Marvin—67, 100
Young, Arlene—75
Young, Don—67, 101
Young, J. D.—27
Young, Packy—60, 116, 120, 128, 142
Young, Paul—75, 123
Young, Rodney—75
Young, Sherry—60, 97, 111
Youngscap, Mrs. Alice—27
Youngscap, Dick—75, 101, 128
Yowell, James—27, 96, 98
Y-TEENS—102-103
Yungblut, Dona—60, 96, 110, 114, 116

Z
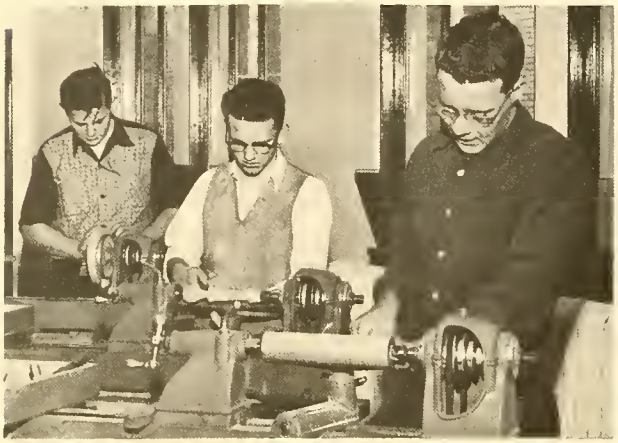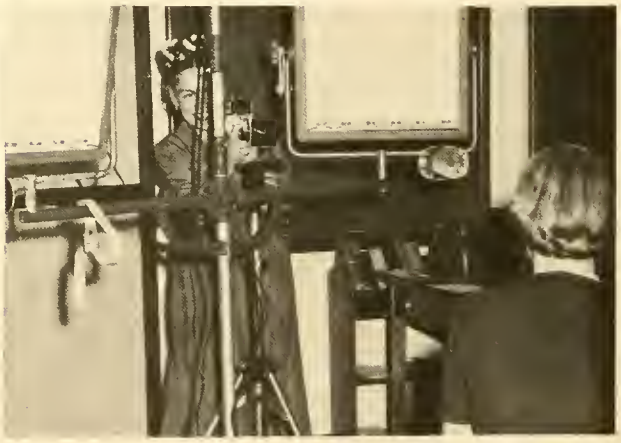
Zicafoose, Arloine—67, 132, 133, 135
Ziedins, Inese—67, 108
Zieg, Duane—75, 101
Ziegenbein, Harry—67, 101
Zinsmaster, Bruce—75
Zlab, Gary—75, 125
Zolot, Natalie—60, 96, 104, 106, 111, 114